

**EXTRACTION, CHARACTERIZATION AND APPLICATION OF
NATURAL DYE FROM *Nesorgodoniapapaverifera* (Danta) AND *Berlinia
grandiflora* (Hutch)**

BY

ONYESOM I. EMMANUEL

DELTA STATE UNIVERSITY, ABRAKA.

JANUARY, 2017.

**EXTRACTION, CHARACTERIZATION AND APPLICATION OF
NATURAL DYE FROM *Nesorgodoniapapaverifera* (Danta) AND *Berlinia
grandiflora* (Hutch)**

BY

**ONYESOM I. EMMANUEL
PG/11/12/205939**

**B.Sc (Hons) Industrial Chemistry
Delta State University, Abraka 2008.**

**RESEARCH PROJECT SUBMITTED TO THE DEPARTMENT OF
CHEMISTRY, FACULTY OF SCIENCE, DELTA STATE UNIVERSITY
ABRAKA, IN PARTIAL FULFILMENT FOR THE AWARD OF MASTER
(M.Sc) DEGREE IN ORGANIC CHEMISTRY'**

JANUARY, 2017.

DECLARATION

I hereby declare that this work titled “Extraction, Characterization and Application of Natural Dye from *Nesorgodoniapapaverifera* (Danta) and *Berlinia grandiflora* (Hutch)” is my original work and has not been previously submitted to this or any other University for the purpose of the award of any degree. All citation and sources of information are clearly acknowledged by means of reference.

ONYESOM I. EMMANUEL

CERTIFICATION

I certify that this research work titled ““Extraction, Characterization and Application of Natural Dye from *Nesorgodoniapapaverifera* (Danta) and *Berlinia grandiflora* (Hutch)” was carried out by Onyesom I. Emmanuel in the Department of Chemistry, Delta State University, Abraka.

Dr. J. O. Otutu
(Project Supervisor)

Date

DR. S. O. Akporido
(Head of Department)

Date

DEDICATION

This work is dedicated to Almighty God the Father of Grace for His love and His guidance throughout this work.

It is also dedicated to my lovely wife Mrs. Esther Onyesom and to my daughter Miss Emmanuella Chiamaka Onyesom for their ceaseless prayers and supports throughout the course of this work.

ACKNOWLEDGEMENTS

My profound gratitude goes to Almighty God for making this work a success. Special thanks go to my supervisor Dr. J. O. Otutu for his keen interest, patience, guidance and encouragement throughout the course of this work.

I am indeed grateful to the head of Department Dr. S. O. Akporido, coordinator PG. Program Dr. (Mrs.) P. O. Agbaire and other lecturers in the Department that contributed to the success of my programme.

My special thanks and appreciation goes to my wife Mrs. Esther Onyesom and my daughter Miss Emmanuella Onyesom for their support and understanding. Am also grateful to my mum Mrs. Rebecca Onyesom and my brothers Engr. Jude Onyesom and Mr. Chukwudi Onyesom for making me who I am today by the help of God. I also appreciate the support rendered by Mr. Evans of Pharmacy Department, Delsu Abraka, Wisdom Morka, Engr. Friday Aghanenu, Ojuyenum Richmond, Pastor C. S. Ekezue and Pastor Prince Chukwuneku for their support. God bless you all.

TABLE OF CONTENTS

Cover Page	i
Title Page	ii
Declaration.....	iii
Certification	iv
Dedication	v
Acknowledgements.....	vi
Table of Contents	vii
Abstract.....	x
CHAPTER ONE	1
1.0 Introduction.....	1
1.1 Background of Study	1
1.2 Aim of the Study	3
1.3 Scope of the Study	3
1.4 Objectives of the Study	3
1.5 Justifications	4
CHAPTER TWO	5
2.0 Literature Review.....	5
2.1 Dyes	5
2.2 Classification of Dyes	7
2.2.1 Synthetic Dyes	7
2.2.2.1. Sources of Natural Dye:	13

2.3.	Natural Dyeing Principles	18
2.3.0	Nature of Material to be Dyed	19
2.2.3	Agitation	19
2.4	Mordanting.....	20
2.5	Conventional and Non Conventional Methods of Natural Dyeing	23
2.5.1	Conventional Dyeing	23
2.5.2	Non Conventional Dyeing	25
2.6	Colour Fastness Properties of Natural Dyed Textiles	26
2.7	Standardization Of Natural Dye.....	26
2.8	Description of Plants Used for the Research.....	28
2.8.1	Berlinia Grandiflora	28
2.8.2	Nesogordonia Papaerifera (Danta).....	29
CHAPTER THREE		31
3.0	Materials And Method	31
3.1	Materials	31
3.2	Extractions of Natural Dye	31
3.2.1	Separation Techniques on the Extract.....	32
3.2.2	Packing Of The Column	34
3.3	Characterization	34
3.4	Dyeing Procedure.....	35
3.4.1	Control Dyeing (Without Mordant):	36

3.4.2 Determination of Optical Density (% Exhaustion)	37
3.5 Colour Fastness Test	37
3.5.1Determination of Wash Fastness of Dyed Samples	37
3.5.2Determination of the Light Fastness	38
3.5.3 Determination of Fastness to Dry And Wet Rubbing	38
CHAPTER FOUR.....	39
4.0 Results And Discussion	39
4.1 Results.....	39
4.2 Discussion.....	62
4.2.1 Extraction.....	62
4.3 Characterization	63
4.4 Fastness Properties.....	66
CHAPTER FIVE	70
5.1 Conclusion	70
5.2 Contribution To Knowledge	71
5.3 Recommendations.....	71
References.....	72
Appendix.....	79

ABSTRACT

Natural dyes were extracted from the stem bark of *Nesorgodonia papaverifera* (Danta) and *Berlinia grandiflora* (Hutch) using methanol, water, acetone, methanol + KOH and acetone + KOH as solvents at different temperatures and time. Of all the solvents used, water extracted most for Hutch while acetone was found to be the best solvent for the extraction of colourants from Danta. The mixture of each dye extract was separated using Column Chromatography and the purity was monitored using Thin Layer Chromatography (TLC). The purified dye extracts were characterized using GC/MS, IR, UV-Visible, ^{13}C NMR and ^1H NMR analyses. The results of the characterization suggested the presence of OH, CH_3 , CH_2CH , $\text{C}\equiv\text{C}$, $\text{C}=\text{C}$, OCH_3 , C-C, C-O-R, $\text{C}=\text{O}$ functional groups in the dye extracts. The chromophores present in the dye extract are $\text{C}=\text{O}$ and $-(\text{C}=\text{C})_5$ – for Danta and $\text{C}=\text{C}=\text{C}-\text{C}=\text{O}$ and $=\text{C}=\text{C}=\text{C}$ for *Berlinia grandiflora*. The natural dye extracts were used in the dyeing of nylon and cotton fabrics without a mordant and also with stannous chloride and potassium dichromate mordants. The wash fastness, light fastness, rubbing fastness and % exhaustion were evaluated. The results show that all the fastness properties of the dye extracts on the fabrics were improved on application of mordants.

CHAPTER ONE

1.0 INTRODUCTION

1.1 BACKGROUND OF STUDY

The use of synthetic dyes in textile industries has really posed a great threat to health: people are therefore vigilant of these environmental effects. This has led to the substitution of the synthetic dyes with the natural ones especially the ones extracted from plants in textile industries (Deo and Desai, 1999). Natural dyes are biodegradable, non-toxic and align well with the natural ecosystem compared to the synthetic ones (Maria *et al.*, 2010). Therefore, different species of plants, minerals and animal origins which centres attention on the revival of waste and eco – friendly materials were identified and applied on different fabrics in textile industry (Colchester, 2007).

The increase in the demand for natural dye instead of their counterpart (synthetic) is as a result of their low toxicity. Synthetic dyes are dangerous, life threatening and carcinogenic. It takes a very long time to break down when released to the natural ecosystem (Versimo *et al.*, 1991). To reduce the side effects of the hazard caused by synthetic dyes in the course of their production, it is therefore substituted by natural dye. Natural dyes are eco-friendly and non-toxic colourant specifically for health sensitive applications such as food colouration and dyeing of

infant textile and leather garments. Due to intensive and vast use of synthetic dyes, the application of natural dye reduced and nearly went in extinction in textile industries. But still, in the last ten years, application of natural dye increased in the world due to high demand by various industries as a result of the new environmental law established by different countries.

Natural dye can provide a wide range of aesthetic shades with a high grade of colour fastness (Ekrami *et al.*, 2011). Hence a research work is in place presently across the globe on the application of plant dye in textile industry and the regeneration of natural dye as an important alternative to synthetic dyes (Acguah and Oduro, 2012).

In Africa continent, plant has been extensively used for the extraction of natural products for drugs, pesticides and herbicides (Mayunga, 2007). Notwithstanding, light effort have been put in place in Africa in search of natural dye compounds for textile industries. Africa as a continent is blessed with several plant species with high capacity to produce novel natural products with colorants which could be used as dyes for textile coloration. But most of these plants were not exploited for such purpose, unknown phytochemically and undocumented. Hence, a large reservoir of new dye molecules awaits discovery.

In this research work, extraction of natural dyes from *Nesorgodonia papaverifera* and *Berlinia grandiflora* was selected for exploitation. Dyeing of cotton and nylon fabrics with the extracted dyes and spectral characterization of the dyed fabrics are reported.

1.2 AIM OF THE STUDY

The aim of the study is to extract, characterize and apply natural dyes from *Nesorgodonia papaverifera* (Danta) and *Berlinia grandiflora* (Vahl) Hutch on cotton and nylon fabrics.

1.3 SCOPE OF THE STUDY

There are thousands of plants and animals which contains colourants. Hence can be used for the extraction of natural dyes. This present study is therefore focused on the natural dye to be extracted from two major tree bark namely;

1. *Nesorgodoniapapaverifera* (Danta)
2. *Berliniagrandiflora* (Vahl) Hutch.

1.4 OBJECTIVES OF THE STUDY

The objectives of the study are to:

- i. extractdye from the plants using different solvents.
- ii. applynatural dye on both synthetic and natural fibers. (nylon and cotton)

- iii. determine the fastness properties of dye on cotton and nylon
- iv. determine the % of exhaustion on fabrics.
- v. characterize the dye using U.V visible spectrophotometer, I.R spectrophotometer, mass spectrophotometer (GCMS) and NMR spectrophotometer.

1.5 JUSTIFICATIONS

Recently there has been growing interest in using natural colourant for dyeing various materials because these dyes are believed to be more economically friendly, exhibit better biodegradability and are more environmentally friendly than synthetic dyes. Also most natural dye are only applied to natural fibers. So this study will prefer solution to the activities and the uses of natural dyes on synthetic fibers such as nylon. It will therefore be appropriate to undergo this study to improve information on this dyes of natural products and this will enhance the proper usage of them. This study will also create employment opportunities for Nigerians. It will also reduce exploitation most times because the major source of colourants presently is the imported synthetic dyes. The importers sell the dye at exorbitant cost.

CHAPTER TWO

2.0 LITERATURE REVIEW

Before 19th century, natural dyes extracted from plants were the only dyes being used to colour textiles. There was nothing like inorganic pigments and dyes from animal origin.

Due to the introduction of less costly and cheaper synthetic dyes natural dyes started going into extinction as it is being substituted with cheaper synthetic dyes. This continued until cultivation of dye plants ceased due to complete substitution. For the past decades synthetic dyes started fading away because of its high toxicity. People started to be more sensitive to the effects brought about by the synthetic dyes (Deo and Desai, 1999). This has led to the resurgence of natural dyes (Maria, *et al.*, 2010).

2.1 Dyes

A dye can be generally defined as a coloured substance that has affinity to the substance to which when applied to a substrate, imparts colour to the material (Verissimo *et al.*, 1991). Natural dyes are generally applied in aqueous solution and they require a mordant to improve the fastness properties on the dyed fabrics. Dyes and pigments absorb and reflect light at certain wavelength to give human eye the sense of colour because they both absorb wavelengths of light more than

others. The basic difference between a dye and a pigment is that pigments are generally insoluble and have no affinity for the substrate.

The wavelength of light absorbed is also affected by constituents on the electron-withdrawing ability or electron donating groups and also through the position they occur. Notwithstanding, the colour observed for a given coloured substance is the reflected complementary colour of the substance having absorbed a particular wavelength within the visible spectrum. The table below shows the parts of complementary colours and wavelengths absorbed (Graham, 1972).

Table 1.1: Absorbed and Reflected Colours

Wavelength (λ)	Colour – absorbed	Complementary
400 – 435	Violet	Yellow- green
436 – 480	Blue	Yellow
481 – 490	Greenish- blue	Orange
490 – 500	Bluish – green	Red
501 – 560	Green	Purple
561 – 580	Yellow – green	Violet
581 – 595	Yellow	Blue
596 – 605	Orange	Green
606 – 750	Red	Blue – green

If a substance absorbs all visible light with the exception of one band which it reflects, the substance will have the colour of that reflected band. Therefore a substrate will appear purple because it absorbs the green portion of the spectrum

visible spectrum except purple. The shades however will be different. Apparently no dye gives a pure shade, that is does not reflect only one band of wavelength.

2.2 Classification of Dyes

The two major types of dye are the natural dye and synthetic or man-made dye. The major source of natural dye are plants, animal and some basic minerals. The synthetic dye are man-made organic dye which are made in the laboratory. Different types of chemicals are synthesized for the production of synthetic dyes. Some of the synthetic dyes also contains metals.

2.2.1 Synthetic Dyes

The first man-made or synthetic organic dyescalld Mauveine was discovered by William Henry Parkin (1856). Several thousands of dyes have since been prepared in the laboratory and because of generally improved properties imparted upon the dyed materials, it therefore replaced the traditional natural dye (Agarwal, 2008).

A dye whether natural or synthetic is used not only to just colour the surface of fibers but it must fix with the fiber and becomes part of it so that after dyeing, the fiber will not be affected during the process of washing, dry cleaning etc with organic solvent. The dye should be able also to give fastness to heat, bleaching and light (Eforia, 2010)

The global consumption of textile is estimated at around 30million tonnes, which is expected to grow at the rate of 3% per annum. Therefore such a huge amount of required textile materials cannot be dyed with natural dye alone. Hence, the used of eco-safe synthetic dyes is also essential (Samanta and Agarwal 2009).

Synthetic dye used in the textile industry are broadly classified as follows:

- i. Basic dye
- ii. Disperse dye
- iii. Vat dye
- iv. Reactive dye
- v. Azoic dye
- vi. Sulphur dye
- vii. Mordant dye
- viii. Acid dye
- ix. Direct dye
- x. Oxidation dye
- xi. Mineral and pigment dye

Basic Dyes

These type of dyes are also referred to as cationic dyes and are salts of organic colour bases. They are characterized by the presence of a basic ammonium group. It may also be present as a part of a heterocyclic ring as a tetravalent atom.

Basic dyes possess cationic functional group such as $-NR_3^+$ or $=NR_2^+$. The name basic dyes refers to when these dyes were still used to dye wool in alkaline bath. Basic dyes perform poorly on natural fibre but do well in acrylics. An example of basic dye is shown below.

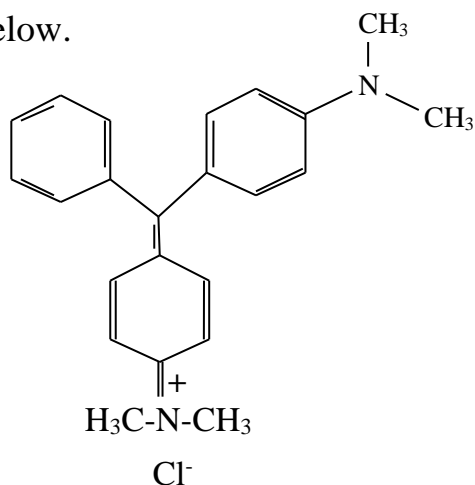

In this case the charge is delocalized across the molecule but in some basic dyes, it is located on a single nitrogen atom.

Acid Dyes

Acid dyes are highly soluble in water and have very good light fastness compared to basic dyes. They contain acid groups usually sulphonic groups which are present as sodium sulphate salts. This group makes it to be highly soluble in water thereby giving the dye molecule a negative charge. Hence, acid dyes are generally anionic. Though in an acidic solution, the -NH_2 functional group of the fibres are protonated to give a positive charge -NH_3^+ . This charge reacts with the negative dye charge to form ionic interactions. Acid dyes can be subdivided into two. These are acid levelling dyes and acid-milling dyes. An example of acid dye is Alizarine (Mason, 2014).

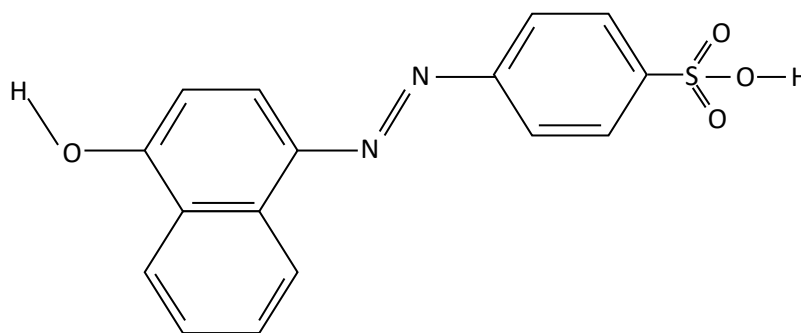

Disperse Dyes

Disperse dyes are sparingly soluble in water and they can react with polyester chains to form dispersed particles. They are mostly used to dye polyesters and are also used in minute form dyeing cellulose acetates and polyamides. The accepted structure of disperse dye is small planar and non-ionic with attached polar

functional groups like --NO_2 and --CN . The dye is usually applied under pressure at a high temperature of about 129°C . At this temperature, thermal agitation causes the polymer structure to become loose and less crystalline opening gaps for the dye molecules to enter. The interactions between dye and polymer is Vander Waal force.(Dora, 2013).

The most important class of disperse dye is the azo class. Below is a structure of an azo dye

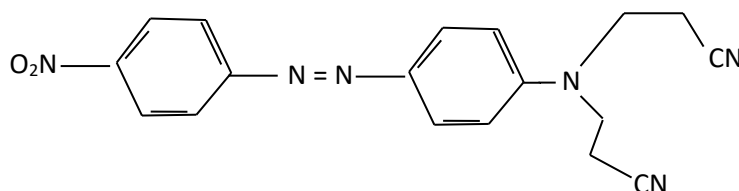

Vat Dyes

Vat dyes are common examples of the cross over between dyes and pigments. It planar and contains numerous rings. These numerous rings helps to strengthen the attractive vander waal force between the dye and the fibres.

Vat dyes does not dissolve in water but may be made soluble through alkali reduction using sodium dithionite (a reducing agent) in the presence of sodium hydroxide. (Mason, 2014). Below is an example of a vat dye.

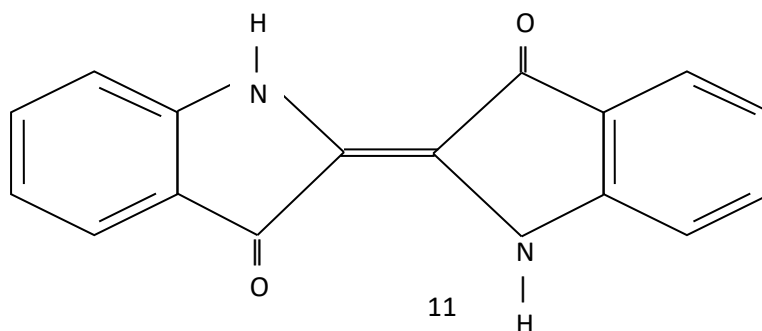

2.2.2 NATURAL DYES

Natural dyes are those colourants that are obtained from animal and plant. They are dyes produced by some plants and animals living in nature without any chemical transformation. Root, stem, leaf and flowers of the plants are used fresh and dried. For insects containing dyestuff the female species are dried and used after grinding (Mussak and Bechtold, 2009).

History of Natural Dyes

Colour is one of the elements of nature that made human living more aesthetic and fascinating in the world. They are supposed to be associated with emotions, human quality, seasons, festival and passion in our life. In the past at dawn of civilization, the people tried to ornament their surrounding similar to that of natural colour observed in plant soil, sky and other source. This gave birth to a new science of colour from natural origin (Schetky *et al.*, 1986).

The art of dyeing is as old as human civilization. From the historical record, it is learnt that natural colourants were available to people during Greco-Roman period. The use of natural dye material is evident with the wall paintings of Ajanta Ellora and Sithannvasal and they still demonstrate the efficacy of dyeing craft that had being inherited from ancient time in India. Ancient Egypt hieroglyphs contain a thorough description of the extraction of natural dye and their applications in

dyeing. Further developments extending over many thousands of years led to rather complicated dyeing process and high quality dyeing (Grierson, 1989).

2.2.2.1. SOURCES OF NATURAL DYES:

Natural dyes fall into three categories based on their origin or sources. There are;

- i. Plant/ vegetable origin
- ii. Insect/ animal origin
- iii. Mineral origin

Plant Origin

Colourants derived from leaves, barks, trunks, fruits and flowers of plants fall under this category. In Nigeria over 800 plant species have been identified as useful sources of dyes. Some examples of dye sources are mango, savanna mahogany, red onion, alkanel, al, Zobo, Annato, cannas etc

Animal Origin

Natural substances such as carminic acid, kersmesic acid and laccaic acid (popularly known as lac dye) obtained from exudation of dried bodies of insects namely: cochineal, kermes, kerrialacca (kerr) respectively are well known and used for dyeing purposes from ancient times(Grierson, 1989). These acids find limited

use for colouring food materials and cosmetics. Some examples of animal dye sources include; the urine of cow, camel dung, shellfish, Mollusc etc.

Mineral Dye:The most commonly used mineral is Geru (Redchre) known for its characteristics shade. Oxides of iron, tin, bismuth and antimony have been used along with vegetable or insect dyes to obtain the desired shades on fabrics as mordants which not only helps in dye molecules adherence but also gives a gamut of colours with a dye.

Advantages of Natural Dyes

Natural dyes have certain characteristics which make them more generally accepted in the environment. Some of these characteristics are as follows.

- i. Natural dyes are more eco-friendly than the synthetic dyes since the procedures of synthetic dyeing much produces pollutants.
- ii. Carcinogenic components which are highly dangerous are not found in natural dyes.
- iii. Most natural dyes are known as antioxidants
- iv. Clothes dyed with natural dyes are most likely to command higher price in the market because of the aesthetic nature.

- v. Depending on the mordant used, one natural dye can give a variety of colours which also depend on the source of the dye. A dye may obtain 4-14 different colours and shades.
- vi. Natural dyes are obtained derived from natural sources unlike the synthetic dyes
- vii. Though all natural dyes are not 100% safe, they are less toxic than their synthetic counter-parts. Many of the natural dyes like turmeric, annatto and saffron are permitted as food additives. Many natural dyes have pharmacological effects and possible health benefit.
- viii. Natural dyes are obtained from renewable source unlike synthetic dyes.
- ix. Natural dyes causes no disposal problems as they are biodegradable
- x. Practically no or mild reactions are involved in their preparations.
- xi. Many natural dyes have the advantage that even though they have poor wash fastness rating, they do not stain the adjacent fabrics in the washing process because of the non-substantive nature of the dye toward the fabrics(Eforia 2010).An exception to this is turmeric, which shows substantivity for cotton.

For successful introduction of natural dye into technical dyeing process some additional demands have to be fulfilled. These are:

- i. increase the number of available natural dyes with acceptable fastness properties suited for one-bath dyeing process.
- ii. formation of an efficient supplier organization which is able to provide a dye house with standardized dyes of constant quality and to generate an inventory of suitable natural dye from application point of view.
- iii. availability of technical information about the use of the dyes collected from forest or locally grown plantation. Emphasis should be made on production of plant materials in sufficient amount with modern agricultural methods which would include simple and environmentally clean extraction methods suiting the requirement of a dye house.
- iv. determination of biodegradability of the waste generated after dye extraction from plant sources.

2.2.2.3 DRAWBACK OF NATURAL DYES

Natural dyes are considered to be eco-friendly for dyeing textile materials especially natural fibers. However, there are many limitations in the usage of natural dyes. Some of these limitations are:

i. Tedious Application Process

Natural dyes required a longer dyeing time in comparison with synthetic dyes as in most cases, an additional mordanting step is required. Use of raw dye-bearing material ensures authenticity but at the same time involves additional dye

extraction steps that requires time and separate set-up. Natural dyes in this form are not suitable for use in many commercial dyeing machines which makes the process labour intensive. Exhaustion of most of the natural dyes on textile material is poor inspite of using the mordants which leaves a large amount of dye molecules in the dye bath after –dyeing.

ii. Limited Shade Range

The shade range of natural dyes is limited. Red and yellow which are examples of primary colours have several sources but blue which is also a primary colour has only one source. As natural dyes differ in their applications process, only few dyes can be applied in mixtures and differences in fastness properties further limit the choice.

iii. Non Reproducible Shades

Difficulty in reproducing the shade is another major drawback of natural dyes which is caused by the inherent variations in the proportion of chemical constituents in the natural material and thus in its crude extract depending upon the maturity, variety and agroclimatic variations such as soil type, region, etc Therefore, it is extremely difficult to produce the same shade with a particular natural dyes in every dyeing operation.

iv. Fastness Properties

Colour fastness to light and washing are most important parameters used to evaluate or ascertain the performance of a textile and deciding about its end use. Although, colour fastness to rubbing and perspiration are also important especially if it is to be used as apparel. A material should have good fastness to light if it is to be used for making curtains although a little lower fastness to washing may be satisfactory for this application.

v. Safety Issues

Exploration of new sources for dyes certainly helps in increasing the shade range of natural dyes with good fastness properties. However extensive research on the safety of these materials to human and the environment would be needed before propagating their usage as everything from natural origin may not be safe. This is because some substance from nature are poisonous.

Therefore thorough toxicological evaluations for the new sources are necessary. Use of metallic mordants also requires caution so as not to cause adverse health effects during handling.

2.3. NATURAL DYEING PRINCIPLES

Application of natural dyes in today scenario makes use of modern science and technology not only to review the traditional technique but also to improve its rate

of production, cost, effectiveness and consistency in shades. It therefore requires some special measures to ensure evenness in dyeing. Many factors have to be accounted for when one works with natural dyes. They are as follows.

2.3.0 Nature of Material to be Dyed

Animal proteins like wool and silk dye are best in acidic conditions and are weakened by alkaline. If an animal protein is dyed in alkaline condition, it is best to end with a diluted vinegar rinse to restore a slightly acidic pH to the fibre before they dry. Plant materials like cotton dyed best in alkaline conditions and are weakened by acids. If cotton is dyed in acidic conditions, it is best to end with weak washing soda bath to restore the fibers to slightly alkaline before they dry.

2.3.1 Temperature

Different dyes show different characteristics at different temperatures. Most plant dyes show optimum performance when being heated (i.e. madder) but change colour if allowed to boil. Sappan wood also has a tendency to change colour when heated for prolonged hours. Some dyes work best at lower temperatures (safflower and woad/indigo).

2.3.2 Agitation

In order to achieve even dye uptake, one should move the fibre around as much as possible in the dye bath. Unfortunately, when wool is heated and agitated, it tends

to felt. So one must be very careful about how much one should move it round. For most wools, heating and cooling the dye – bath slowly and being gentle while moving the fibres is necessary to avoid felting.

2.4 MORDANTING

A mordant is a chemical that when heated with the fibre, attaches itself to the fibre molecules. The dye molecules then attaches itself to the mordant.

Different mordants give different colours when combined with the same dye. For example, the dye cochineal when used with alum sulphate gives a fuchsia colour, when used with tin the colour is more scarlet and when used with copper, it is purplish. Mordants, except for alum and iron are considered toxic and therefore should be avoided in the preparation of eco-textile, otherwise the whole excises will be self defeating. As such mordants are toxic,the disposal of the bath becomes an environmental problem. Therefore the choice of mordants is limited. Only alums and iron are ideal safe mordants.

Different Mordants and Methods of Mordanting

Mordanting can be defined as the application or treatment of textile fabric with metallic salts or other agents that can form complex which fixes the natural mordantable dyes onto the textile fabrics. Mordanting can be successful either by pre-moradanting, simultaneously mordanting and post mordanting. Various types

of mordants can be applied on the textile materials to derive different colours or shades, to increase the dye uptake and to enhance the colour fastness characteristics of any natural dye (Paul *et al.*, 2002).

The effect of copper tetraoxosulphate (vi) and potassium heptaoxodichromate (vi) on colour fastness features of cotton, silk and wool were studied by Dayal *et al* in 2006. The metal ions such as Fe(II), Cu (II), Sn(II), Cr(VI), Al(III) was used to treat wool and was used to dye with beet sugar colourant and the result showed that this dyeing is capable of withstanding the fastness standard requirements (Mathure *et al.*, 2001).

Optimization of the different concentration of mordants was reported by Agarwal *et al.*, (1993). They reported that the optimum shade can be produced by 0.08% of Copper sulphate 0.06% of potassium dichromate, 0.04% of ferrous sulphate and 0.15% of alumon mulberry silk fabric.

Aqueous methanol was used to extract natural dyes from teak plants leaves which produced brick red colour on wool and silk in the presence of varying mordants. (Nandal, *et al.*, 2001). Regardless of the method of mordanting, silk treated with potash alum showed an elevation in colour fastness properties when exposed to sunlight for test. Those treated with copper sulphate, ferrous sulphate and potassium dichromate indicates good to excellent fastness properties (Mahale *et*

al.,2003). Turmeric was used to dye wool yarn under different concentration of natural mordants and chromium also using similar mordanting conditions, and similar colour fastness was seen (Mathur *et al.*, 2001). Extract from tulsi leaf when applied on fabrics with or without mordant produced pale to dark green with excellent fastness. Silk produces lower shade depth when mordanted with magnesium sulphate. But when mordanted with copper sulphate, a higher depth of shade was produced (Mauliket *al.*, 2005).

Different metal sulphates and its effects as mordants were also studied and it was reported that the dyeing depth can be enhanced using different metal salts as mordants. The pre-mordanting and post-mordanting by using aluminum sulphate and ferrous sulphate improves and makes the colour to be better in terms of light fastness uptake and colour retention on repeated washing (Das *et al.*, 2006). Though, the application of such mordant does not enhance wash fastness characteristics of the substrates of dyed textile with pomegranate. Also, aluminum sulphate and ferrous sulphate enhances colour retention on washing and thereby enhance the fastness properties for substrate of dyed fabric with tea leaves. Chan carried out a study on wool dyeing using four varieties of tea (Chan *et al.* 2000). Protein fibres that are coloured now becomes blackish when ferrous sulphate was used as mordanting agent.

The route followed in pre-mordanting favours jute dyeing (Samanta, *et al.*, 2003) with direct dyeing using aluminium sulphate as a mordant. But simultaneous mordanting route ends up with a better result for madder on cotton fabric using the same mordant. The use of aluminium sulphate and alum as mordants has been advocated since they are more eco-friendly.

Various types of mordants and mordanting methods actually affects the extent and rate of photofading. High resistance to fading is mostly noticed when ferrous sulphate is used while reverse is the case when stannous chloride or alum is being used.

On the other way round, enhancement of light fastness is noticed when post mordanting is carried out with copper or ferrous ion while pre-mordanting attains climax if stannous chloride or alum is used (Gupta *et al.*, 2004).

2.5 CONVENTIONAL AND NON CONVENTIONAL METHODS OF NATURAL DYEING

2.5.1 Conventional Dyeing

Based on the chemical nature of a natural dye, dyeing can be carried out in an acidic bath, alkaline bath or using a neutral bath. Different reports are seen on various mordanting methods as well as dyeing methods of various textile fabrics. For instance, dyeing of silk and cotton with babool, indigo, heena, marigold, tesu

etc with various mordants are reported. Through the use of different mordants, different kinds of shades like brown to black, orange to yellow and yellow to green can be obtained (Mohanty *et al.*, 1987). Notwithstanding, the fabrics to be dyed has to be bleached, scoured or treated using chemicals before dyeing could take place. Therefore, state-wise and source-wise, various artisan dyers, manual skilled dyers and professional dyers are performing natural dyeing of cotton, silk and wool for a very long time and have come up with some special approach or techniques and processes for individual dye-fabric combination to obtain a particular shade.

A very good example of conventional dyeing practice is practiced in Maharashtra in India (Mohanty *et al.*, 1987). In this method, the fabric firstly prepared by dunging, washing, bleaching and steaming followed by alkaline lye and rinsing. The fabric is then immersed in a solution of harda/myrobolan and then sun dried. The fabric is then premordanted by soaking it in a solution of water and alum. Paste of tamarind seed or gum is added to make it sticky in some places. For dyeing to therefore take place, the fabric is wholly boiled with an extracted aqueous solution of a particular natural dye until all the colouring matter is fully assimilated by the cloth. The dyed fabric is then washed rinsed and spread out for drying in air under a moderate sunlight. In order to brighten the colour, water is sprinkled at certain intervals on the fabric surface. This could be done for 3-4 days

for efficient result. If necessary the fabric is starched by immersing it in a paste of wheat or grain flour or in a solution of babool gum and then sun dried.

2.5.2 Non Conventional Dyeing

The need and demand for ecofriendly dyes has led to the reawakening of natural dyes for textiles, with a better energy, efficient process of dyeing and better reproducible shade developing process.

It has been reported that neem leaves gives a better dye uptake by using the conditions of ultrasonic energized dyeing. This condition gave rise to uniform dyeing, better wash and light fastness on natural fabric like cotton (Senthikumar *et al.*, 2002).

Dyeing under ultrasonic conditions has been found to be preferable because it consumes less heat for the same shade. Nylon was dyed with three different natural dyes using different mordants using two different approaches (High temperature, High Pressure HTHP and open bath). It was then observed that HTHP dyeing approach was better than open bath approach. (Lokhande *et al.*, 1999).

This non-conventional methods can also be carried out using microwave and sonicator. This approach is highly eco-friendly (Vankar *et al.*, 2007). Also, dyeing can take place in supercritical carbon dioxide fluid and this method is highly advantageous compared to aqueous liquid extraction. The supercritical

carbon dioxide is relatively rapid process because of high diffusivities and low viscosities associated with carbondioxide fluids.

Notwithstanding, due to high cost, ignorance and limitations on the side of the small scale dyers, these methods are not efficiently employed. None of them has yet been put in place commercially.

2.6 COLOUR FASTNESS PROPERTIES OF NATURAL DYED TEXTILES

The resistance of a material to change in any of its colour features or characteristics or the extent of transfer of its colourants to an adjacent white material in contact is regard as colour fastness. Colour fastness can be assessed using the standard grey scale or by loss of depth of colour in original sample. The major fastness properties considered for all textiles are light fastness, rub fastness and wash fastness.

2.7 STANDARDIZATION OF NATURAL DYE

Natural dyeing has the problem of standardization. In 1971, Rita Adrosko wrote about vegetable dyes in “Natural Dyes and home Dyeing”. Craftsmen are becoming increasingly enthusiastic about this out-dated and time-consuming process for one of the reasons that manufacturers rejected it because of difficulty of standardization.

Natural dyestuff produces a particular kind of colour. No two dyestuffs are identical because each has little differences due to impurities peculiar to the particular plant material used.

The concentration of colourants in a plant varies. Not only does the variation occur between plants of the same species, but also from part to part of the same plant so that for instance in madder, the dye is contained in roots not the leaves. The type and quantity of chemicals present are affected by such things as soil species, whether time of harvest, as well as the part of plant used. The manner in which they are stored and processed also has a profound effect. Colour varies greatly with plants grown in different areas due to mineral content of the soil and various other factors of growth.

In an effort to standardize colours, dye plants were often cultivated rather than gathered wild. Many were grown commercially. In order to get a standard colour from a particular species of dye plant 400 years ago the farmer worked empirically by selecting and cultivating plants that produced a dye that got closer and closer to the colour he wanted. He also tried growing the plants under different conditions to see what type of soil gave the best result. When he reached his goal, he then maintained the results by always growing the same species under the same conditions using colour as his control. By keeping good records and adjusting the variables he learned by experience how to obtain the desired colour but it wasn't

easy or exactly the same each time. Even today, it is not possible to precisely match colour from batch to batch not even with synthetic dyes (Cannon 2002).

2.8 DESCRIPTION OF PLANTS USED FOR THE RESEARCH

2.8.1 *Berlinia Grandiflora*

Berlinia grandiflora is an evergreen forest tree that a times is being planted as ornamental tree. It can also provide shades in villages and coffee plantations. It belongs to the family of caesalpiniaceae. It is a leguminous plant. It is mostly found in Nigeria, Guinea, Mali, Central Africa and Democratic Republic of Congo (Hutchison and Dalziel, 1963). In the eastern part of Nigeria (Ibo), this plant is called “ububa” while the Yorubas in the Western part of Nigeria refer to it “apado”.

The sap extracted from the bark of *Berlinia grandiflora* has been reported to be used in the treatment of wounds and sores. The bark decoctions are used for the treatment of hemorrhoids and liver problems (Gill, 1992). The leafy twig can be boiled with water to be used for the treatment of a feverish condition. It can also be used to combat nausea and vomiting. The leafy decoctions can be taken as a tonic (Gill, 1992). The stem bark extract was also reported by Asuz *et al* in 1993 as being used as analgesic to relief pain without inducing unconsciousness. Its extract also shows good properties of antihelminthic and antimicrobial. This plant has a

great resemblance with oil bean seed locally called “Ugba” in Ibo language of Nigeria. Hence, in May to July 2013, a high death rate was recorded in Imo State in Nigeria due the consumption of Ugba (Oil bean seed). This is as a result of the dubious act of some persons who mixed oil bean with the seed from the plant of *Berlinia grandiflora* and started selling it for consumption (Vanguard and Daily Independence Newspaper, 2013).

The wood from this tree is used for construction in house building, flouring, planks, joinery and food containers. It is also used for interior trim, ship building, cabinet making, stakes, turney, drawing boards veneer, railway sleeps, furniture and plywood. The wood is adequately durable because it is resistant to termite attack though vulnerable pinhole and marine borer attacks.

2.8.2 *Nesogordonia papaerifera* (Danta)

This is a species of tree plant which belongs to the family of *sterculiaceae*, it is included in the expanded *malvacea* in the most subsequent systematics. Other common names are. Ovie Kotibe (Ivory Coast), Otutu (Igbo Nigeria), Owie (Cameroon), Arborbo (Gabon), Kondofindo (Zaire), Naouya (Angola) and Abumana, Epro (Ghana).

The name Danta is translated as “Da” meaning paired and “Nta” meaning double; named after a traditional locally manufactured short gun (Adanta) used by chiefs in

the olden days in the eastern part of Nigeria. The wood buttress is the part mostly used in making the butts or the gun. The Danta grows to about 37m in height, the trunk can reach diameters of 0.8 to 1.0m over short buttress. It is found in the tropical forest of Africa around Sierra-Leone, Cameroon, Gabon, Ghana and Nigeria. The tree is evergreen or briefly deciduous depending on the location. Its small crown has a flush of pale green in otherwise dark foliage flowers are white and very fragrant. The fruit is woody splitting to release 1cm long winged seed. It is a strong, heavy attractive red wood. The danta is fine-grained and hard wearing with medium luster (www.academia.edu).

It is used for interior and exterior application such as high quality joinery cabinet work, bench tops, boat components, turnery and decking. general construction, flooring, tool handles, gun stocks, plywood and furniture. It is also used for making mortars and pistils.

Thus, from literature survey, no study yet described the use of the two plant (*Berlinia grandiflora* and *Nesorgodonia papaverifera*) as sources of natural colourants.

CHAPTER THREE

3.0 MATERIALS AND METHOD

3.1 MATERIALS

The stem bark of *nesorgodonia papverifera* (Danta) was collected from Abbi in Delta State and the stem bark of *Berlinia grandiflora* was collected from Obiaruku in Delta State. The plant materials were identified by Dr. Ebigwai of University of Calabar. Cotton and nylon fabrics were purchased from a local market in Kaduna (Nigeria). Methanol (CH_3OH), Acetone (CH_3COCH_3), Potassium hydroxide (KOH), Ethanol ($\text{C}_2\text{H}_5\text{OH}$), Silica gel, Chloroform were all of analytical grade and obtained from Sigma-Aldrich chemical company.

3.2 EXTRACTION OF NATURAL DYES

The bark of *Berlinia* and *Danta* was cleaned with enough water and dried in an oven. The dried bark of the plants was ground into powdered form using an electrical grinder with a steel blade.

The natural dye was extracted from the plant materials using soxhlet extractor. 10g of the pulverized plant material (*Danta*) was packed and placed in the porous thimble and then placed in the thimble flask in the inner part of the soxhlet extractor. The apparatus was then fitted to flat bottom flask and 250ml of a chosen solvent was introduced. The Dual purpose flask is then heated gently using heating

mantle. The vapour in the DPF then leaves through the by-pass tube and moves straight to the condenser where it is being condensed back to ground state. The condensed vapour(liquid) moves back to the DPF through the siphone tube when the solvent reaches the top. The process automatically repeated itself.

Acetone (250ml) was used as an extraction solvent to extract natural dye from the bark of Danta. 10g of the plant material at 20°C, 40°C, 60°C, 80°C and 100°C for 1 hour respectively was used for the extraction. A plot of absorbance against extraction temperature was carried out in each case as shown figure 4.11.

Another extraction was done using acetone also as an extraction solvent. In this case, the temperature of extraction was kept constant at 70°C but the extraction time varies at 1, 2, 3 and 5 hours respectively. A plot of absorbance against extraction time was also carried out in each case as shown in figure 4.12.

These extraction was repeated using methanol, water, methanol + Potassium hydroxide and acetone + potassium hydroxide as extraction solvent. All the extracts of the Danta extracted with the same solvent was bulked together and evaporated to dryness to obtain the extract in paste form.

3.2.1 Separation Techniques on the Extract

After the extraction using different solvents alongside with soxhlet extractor, the extract was concentrated and TLC was carried out on it as to know the actual

solvent that will be used for the column. The ratio of the solvents used was 70 - 30 (Chloroform - ethanol).

Precoated TLC plate was developed by taking 1.5 cm from the base to the marginary or starting point line. That line was drawn using a pencil. With the aid of the capillary tube, the emulsified extract was picked using the capillary tube and was introduced into the marginary line and allowed to dry. The TLC tank was developed by reacting 70 ml to 30 ml of chloroform and ethanol that serves as the mobile phase. The reacted mobile phase was transferred into the TLC tank and allowed to stand for 10 minutes so that the tank will be saturated. At the expense of the 10 minutes, the developed TLC plate was introduced into the TLC tank that contained the mobile phase vertically. The TLC plate adsorbs the mobile phase until the mobile phase got to where the sample is spotted. The mobile phase will move the sample from the marginary line (starting point). As a result of gravity, the different compounds contained in the sample will be separated which is the different spots found. R_f of the sample were calculated as to ascertain if the solvent for the mobile phase is okay. At the long run R_f values of 0.8 and 0.9 were obtained from danta extract. Also, R_f value of 0.79 and 0.8 were obtained for berlinia extract. Hence, the mobile phase (chloroform and ethanol) is okay and can be used for the column.

3.2.2 Packing of the Column

The column was packed using silica gel of mesh 60 – 120 alongside a treated sand. 300g of the silica gel was introduced into the column that contains a filter (sintered disc). Cotton wool was then introduced. 100g of the treated sand was also added. Then cotton wool was added again. 2g of the sample was weighed using analytical balance (Fisher scientific of 0.000 sensitive) and added into the column.

The least polar solvent (chloroform) 200ml was introduced into the packed column to elucidate. On dropping from tip of the column, 50ml of the elucidated sample was taken into 4 places. Thereafter, 140ml of the chloroform was reacted with 60ml of the ethanol, and was introduced into the same column and elucidated by taking 50ml into 4 places. After that, the 200ml analytical ethanol was introduced into the column again and it was elucidated by taking 50ml in 4 places again.

3.2.3 Final separation

The different elucidated samples were further tested using TLC to ascertain their purity. The two samples, however gave one spot each with R_f values of 0.8 and 0.9 respectively.

3.3 CHARACTERIZATION

The techniques employed for the characterization of the purified dye extracts were IR(FTIR-8400S) Using KBr pellets, mass spectroscopy GCMS-QP 2010

model,UV-visible spectrophotometer which were carried out at NARICT Research Institute Zaria, ¹HNMR and ¹³C NMR (Agilent-NMR-Vnmrs 400) at Central Science Laboratory, OAU Ile-Ife.

3.4 DYEING PROCEDURE

A 5% stock solution was prepared from the plant extract. The dye bath was prepared using a liquor ratio of 1:50 at 2% shade on the weight of fabric (o.w.f). The volume required from each stock solution was calculated based on the formula

$$v = \frac{p \times w}{c}$$

Where:

P = percentage shade

W = weight of fabric

C =percentage concentration of stock solution

The extracted solution of each of the dye plant was applied to cotton and nylon fabrics with mordants and without mordants under identical conditions. Direct dyeing (i.e. without mordant) was performed to find out whether the extracted dye has affinity for cotton and nylon in the absence of mordant. Scoured cotton and nylon fabrics were cut into several pieces each weighing 1.0g. Two different

dye extracts which are Berlina and Danta and two different mordants which includes Potassium dichromate and Stannous chloride were used in the dyeing process. In each case, a few drops of acetic acid (2%) was added to the dye bath to considerably reduce the amount of metal mordants in the spent bath.

3.4.1 Control Dyeing (Without Mordants): The pre-treated cotton and nylon fabrics (1.0g) each were dyed in separate dye baths with each of the dye extracts. The dyeing was carried out without a mordant so as to serve as a control. Dyeing was conducted at a material to liquor ratio of 1:50 using a shade of 2% on the weight of fabric (o.w.f.). The dyeing was carried out at 85°C for 1 hour in standard laboratory dye master. After half of dyeing time, 3.0g/l Sodium sulphate (Na_2SO_4) was added as exhausting agent. At the end of the dyeing time the samples were removed, washed and dried. However, in dyeing with mordants, simultaneous mordanting technique was adopted. The pretreated fabrics were dyed individually in different dye baths containing 10% on weight of fabric (o.w.f) of mordant and 20% (o.w.f) of Sodium sulphate. A material to liquor ratio of 1:50 was also used in all the dyeing. Similar procedure was also adopted for all the dyeing as explained above.

3.4.2 Determination of Optical Density (% Exhaustion)

The optical density of the extracted dyes were determined before and after dyeing at the maximum wavelength (λ_{\max}) of each dye using JENWAY 6405 UV/visible Spectrophotometer, The percentage exhaustion was calculated using the expression below:

$$\% \text{ Exhaustion} = \frac{OD_1 - OD_2}{OD_1}$$

Where OD_1 and OD_2 represent the optical densities of the dye solution before and after dyeing respectively.

3.5 COLOUR FASTNESS TEST

3.5.1 Determination of wash fastness of dyed samples

The dyed specimens of dimension 5 cm x 4 cm were placed between two pieces of undyed white fabrics of the same dimension. Three pieces attached to each were held together by stitching round the edges to make a composite specimen. The composite specimen was agitated with 10 steel balls in a solution made-up of 5 g/l soap and 2 g/l soda ash with liquor ratio 1:50 as stipulated by ISO 3 standards. The washing was carried out at $60^\circ\text{C} \pm 2^\circ\text{C}$ for 30 minutes in a launder-o-meter. The composite specimen was then rinsed, separated and dried. The change in colour of the test samples and the staining of the adjacent undyed white fabric was assessed with references to the grey scale (ISO 9001 2000 group).

3.5.2 Determination of the light fastness

Strips of the fabrics and the blue wool standards were cut and mounted on a cardboard paper and half portions of the specimens were covered to obstruct the source of light from getting to that portion. The specimens were exposed due south at an angle of 45° sloping from the horizontal to natural day light for 72 daylight hours. The specimens were then removed after 72 daylight hours and the extents of their fading were assessed in comparison with the blue wool standards.

3.5.3 Determination of Fastness to Dry and Wet Rubbing

Dry and wet rubbing fastness of the dyed samples was tested using a Crock-meter in accordance with ISO 105-X12:2001 standards. The specimens were placed in the Crock meter which causes a piece of standard white cloth (starch free 96.100 cotton fabric long type) to rub against the colored specimen under controlled condition of pressure and speed. The rubbing fingers were covered with white cloth, both for the dry test and wet test, and slide back and forth for 20 rubbing strokes. The colour transferred to the white cloth is compared with Gray Scale for alteration of colour, consisting of grade 1-5.

CHAPTER FOUR

4.0 RESULTS AND DISCUSSION

4.1 RESULTS

The results of extractions are presented in the figures below.

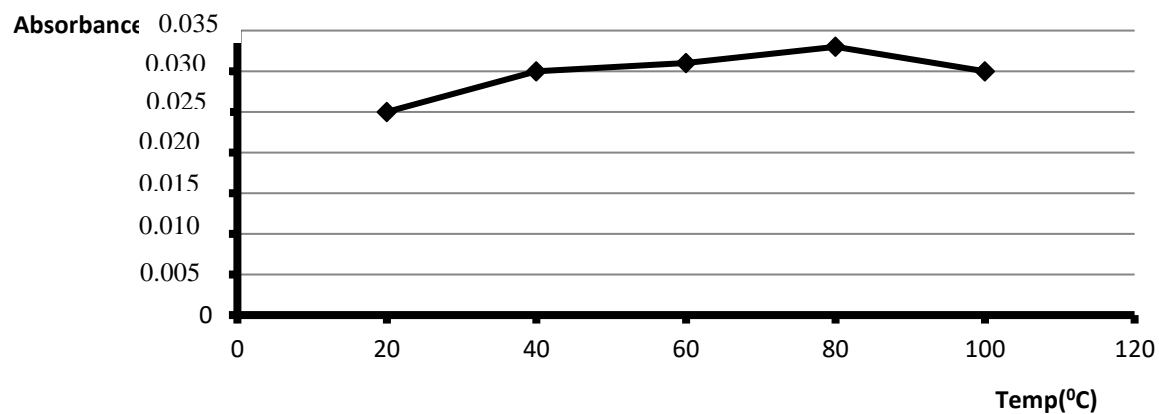

Fig. 4.1: Absorbance of extracted dye concentrations of *B. grandiflora* at various temperatures using acetone as solvents.

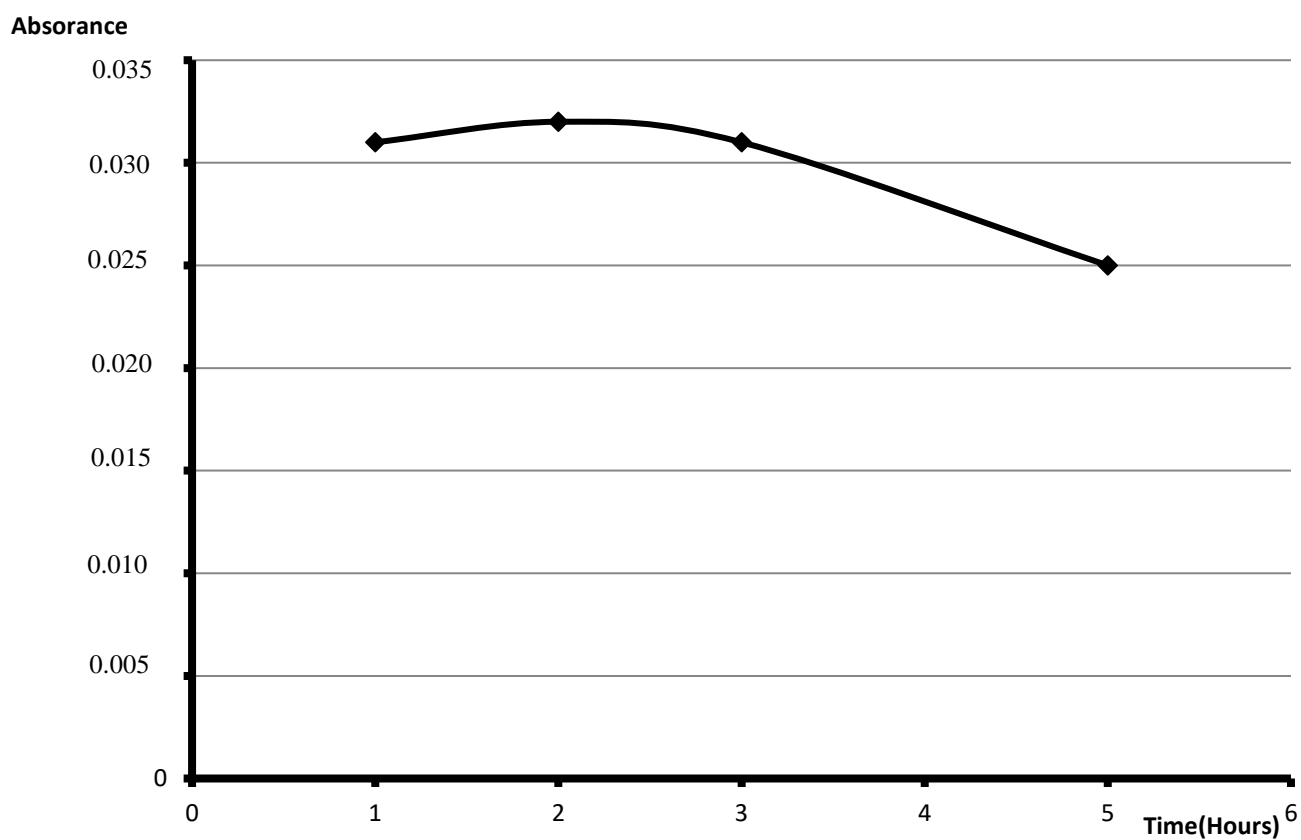

Fig. 4.2: Absorbance of extracted dye concentrations from *Berlinia grandiflora* at various times in hours using acetone as solvent.

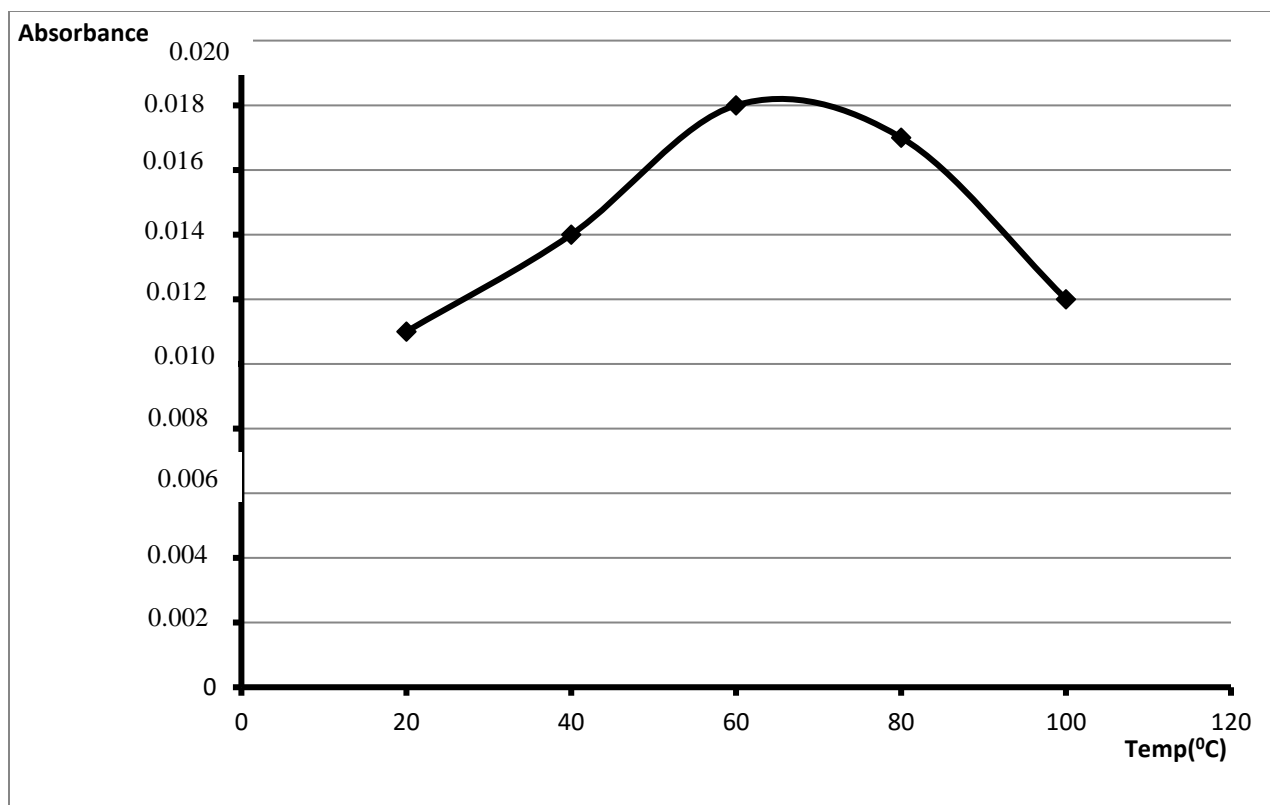

Fig. 4.3: Absorbance of extracted dye concentrations from *Berlinia grandiflora* at various temperatures using methanol as solvent.

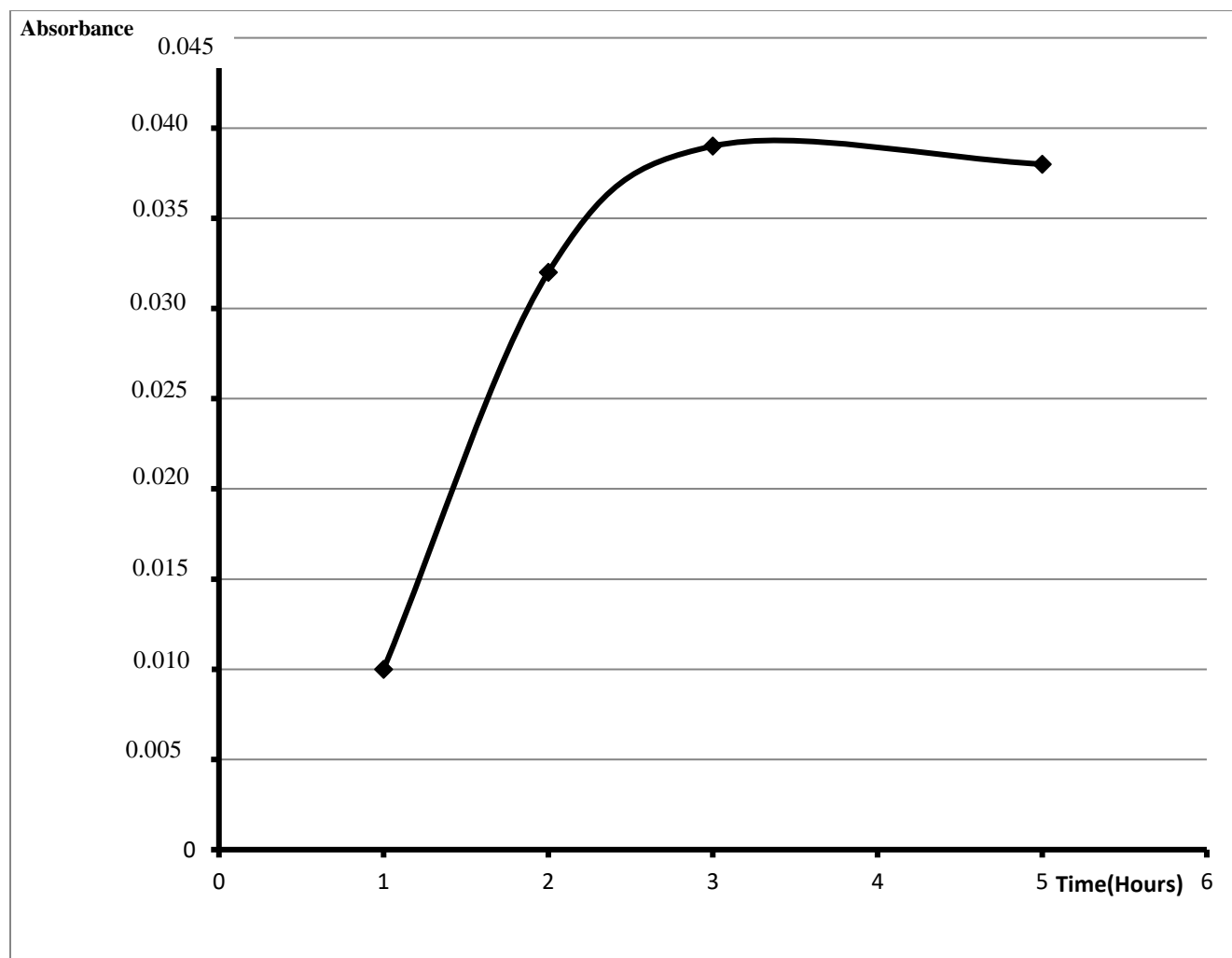

Fig. 4.4: Absorbance of extracted dye concentrations from *Berlinia grandiflora* at a constant temperature of 70°C using methanol as solvent.

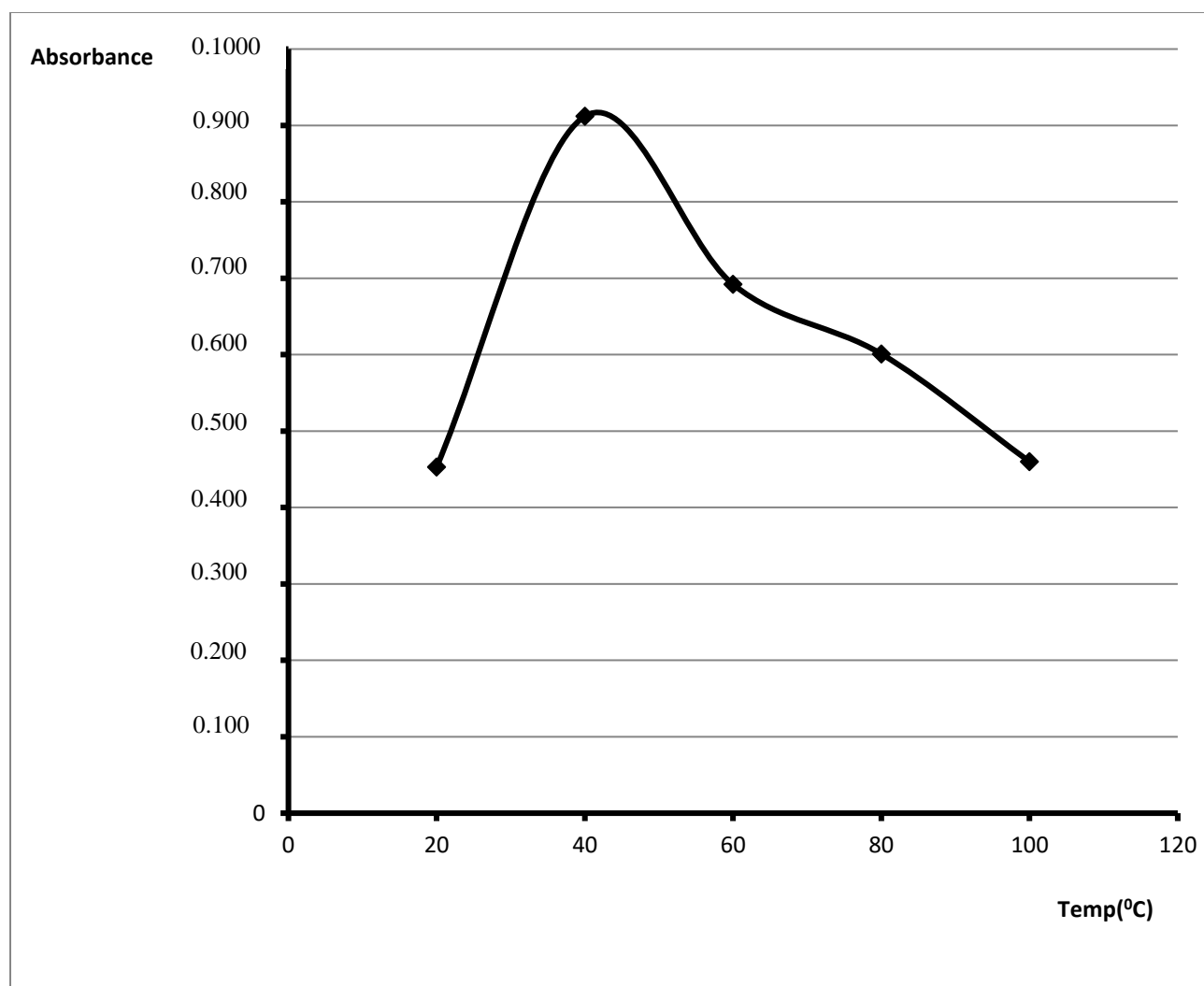

Fig. 4.5: Absorbance of extracted dye concentrations from *Berlinia grandiflora* at various temperatures using water as the solvent.

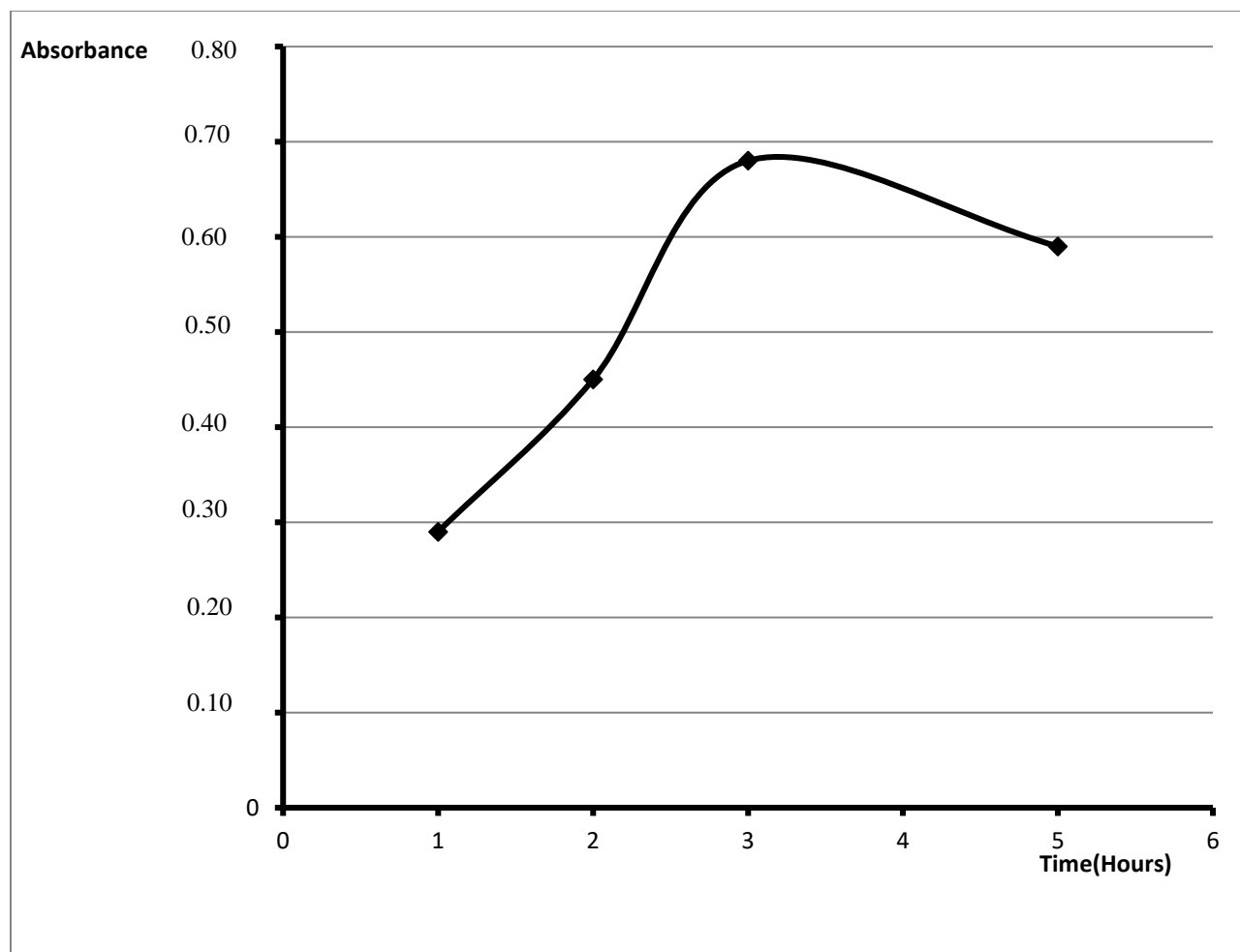

Fig. 4.6: Absorbance of extracted dye concentrations from *Berlinia grandiflora* at constant temperature of 70⁰c and various times (hours) using water as a solvent.

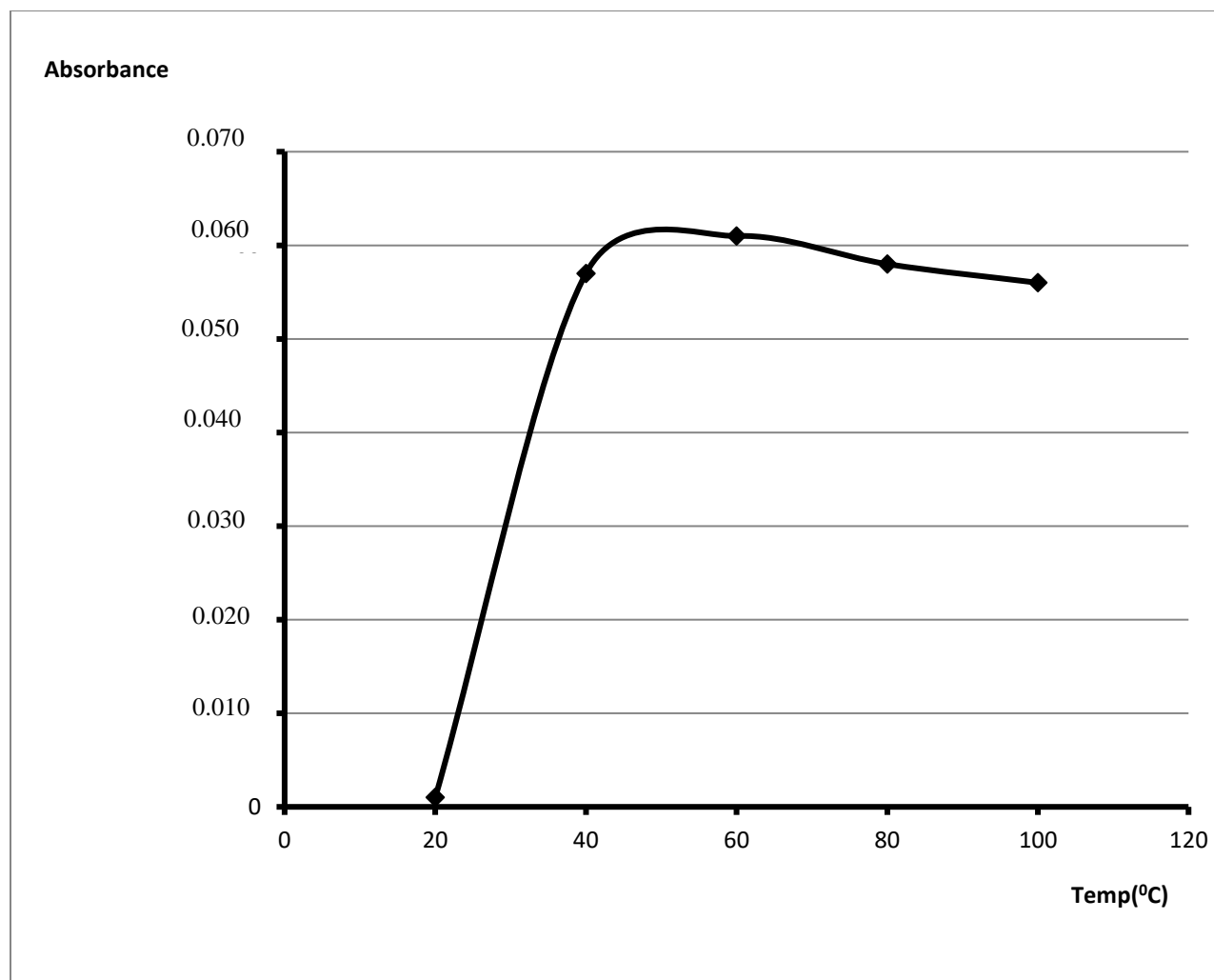

Fig. 4.7: Absorbance of extracted dye concentrations from *Berlinia grandiflora* using mixture of KOH and acetone as solvent at various temperature.

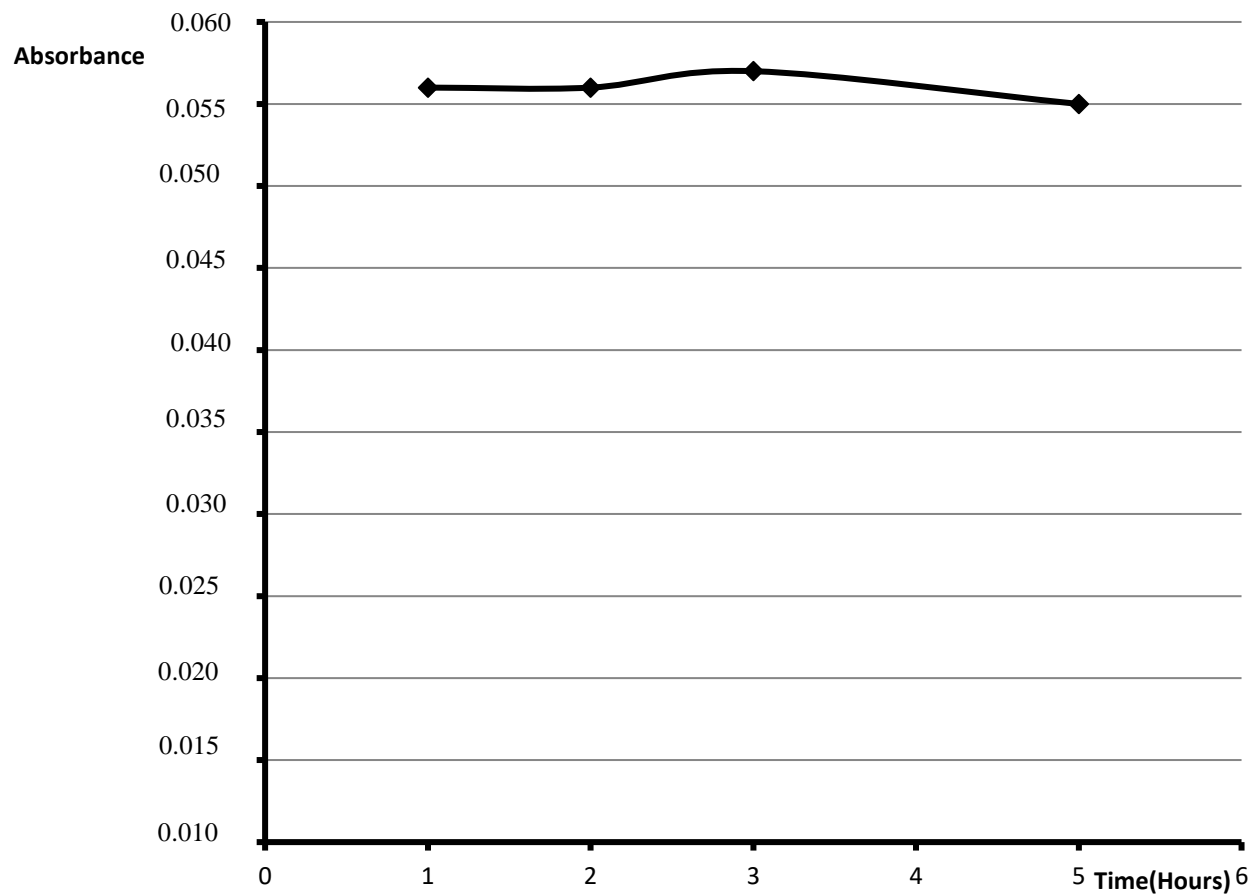

Fig. 4.8: Absorbance of extracted dye concentrations from *Berlinia grandiflora* using KOH + acetone as solvent at constant temperature 70°C at various times in hours.

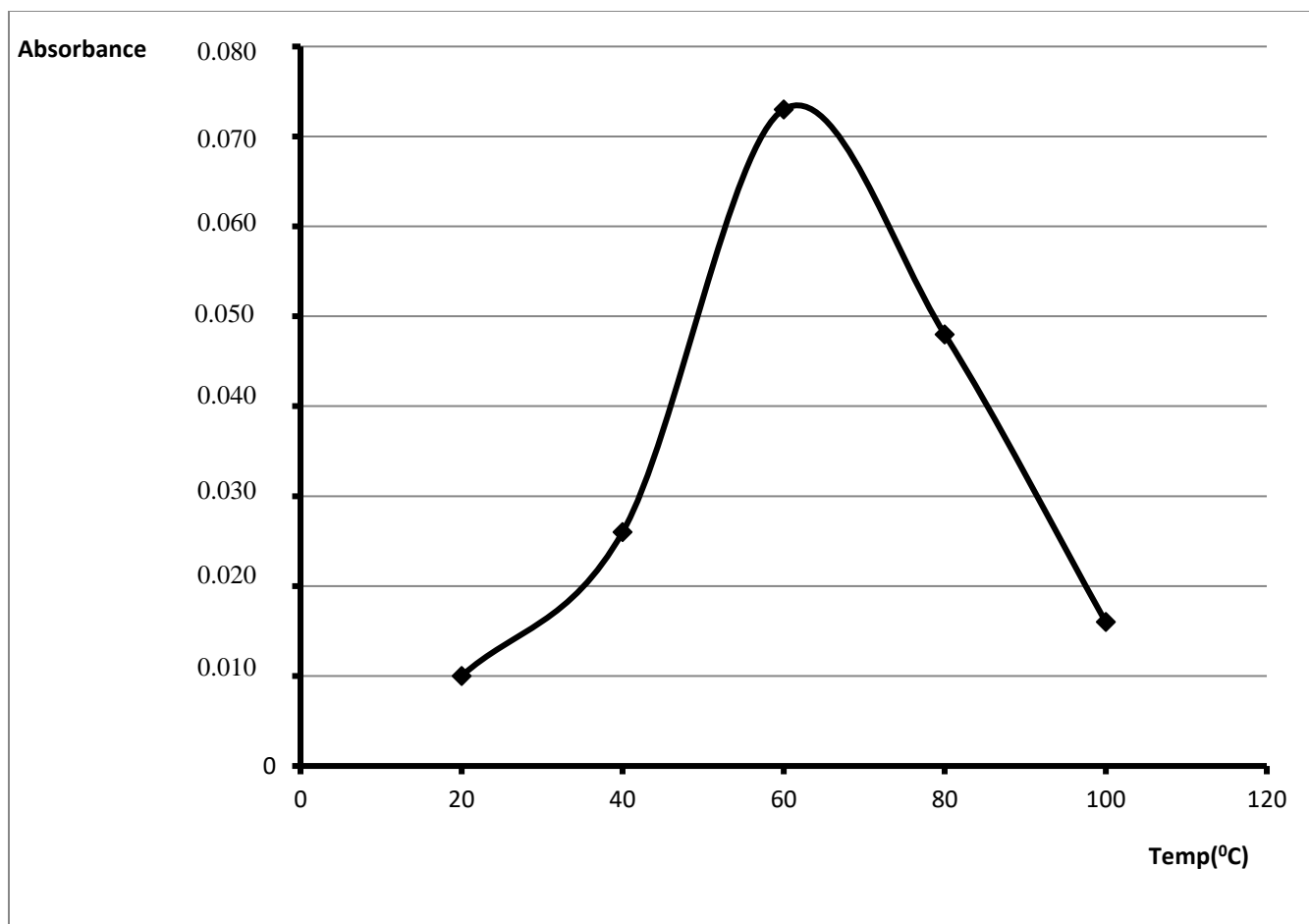

Fig. 4.9: Absorbance of extracted dye concentrations from *Berlinia grandiflora* using KOH + methanol as solvent at various temperatures.

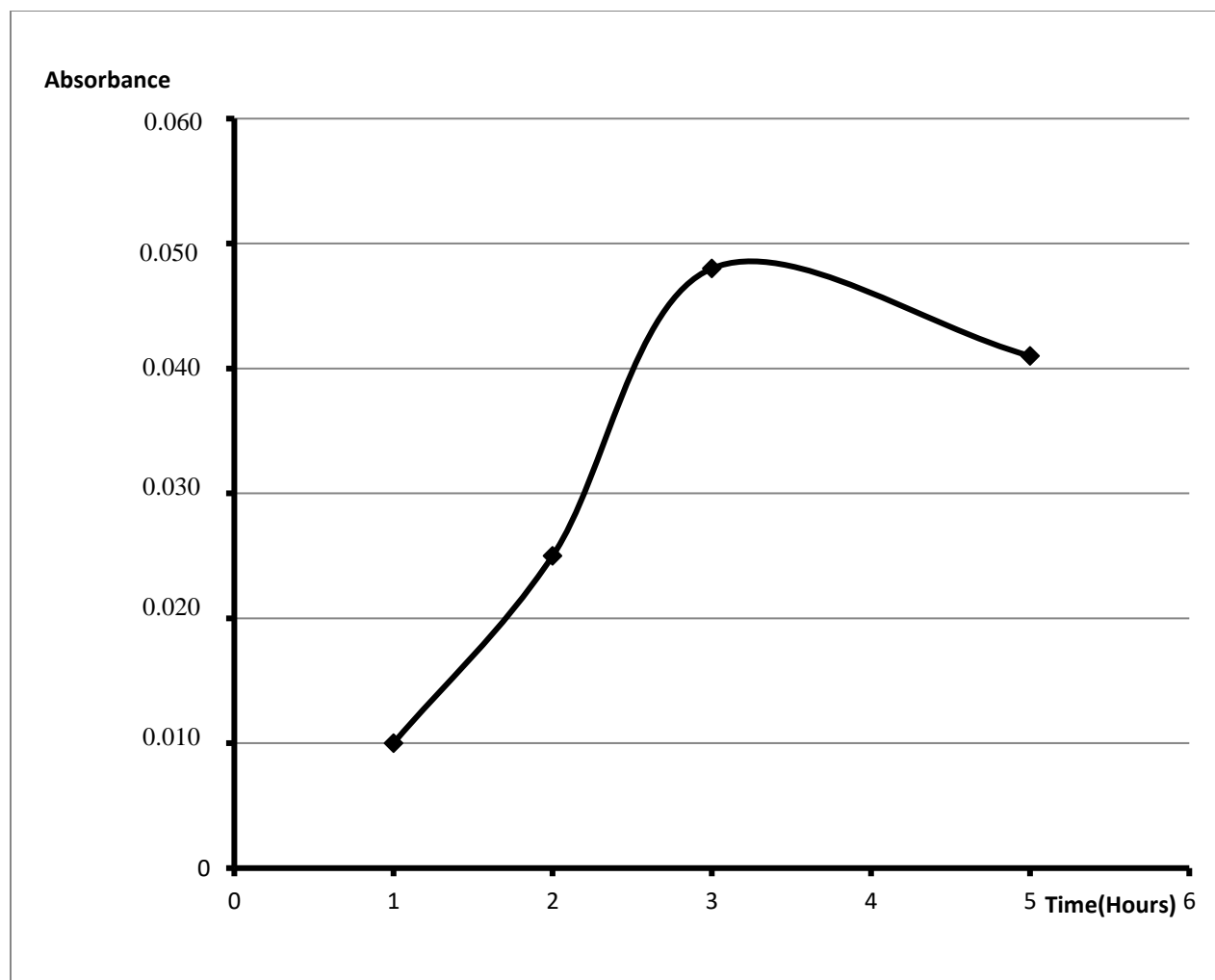

Fig. 4.10: Absorbance of extracted dye concentrations from *Berlinia grandiflora* using KOH + methanol as solvent at a constant temperature of 70°C

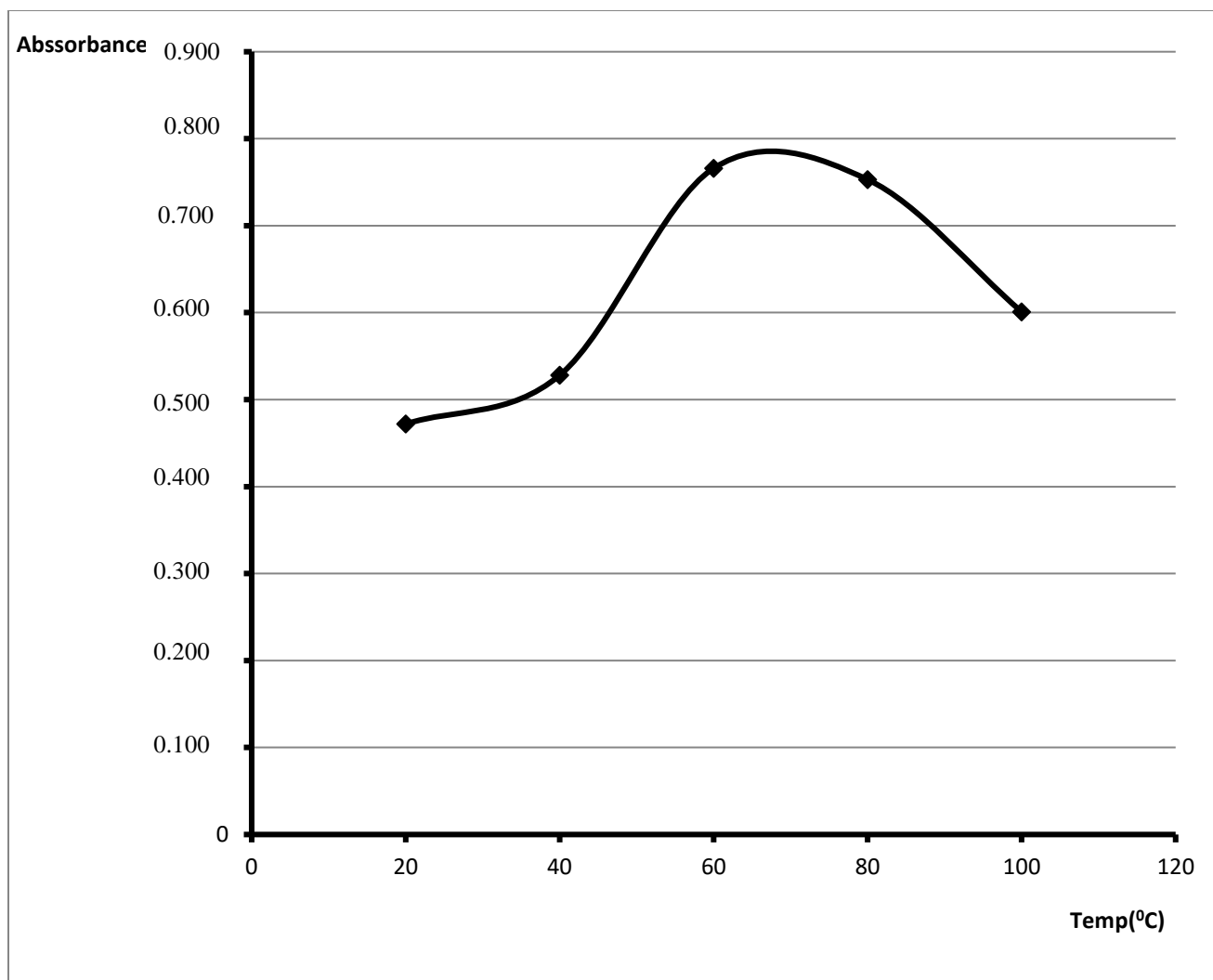

Fig 4.11: Absorbance of extracted dye concentrations from Danta at various temperature using acetone as solvent.

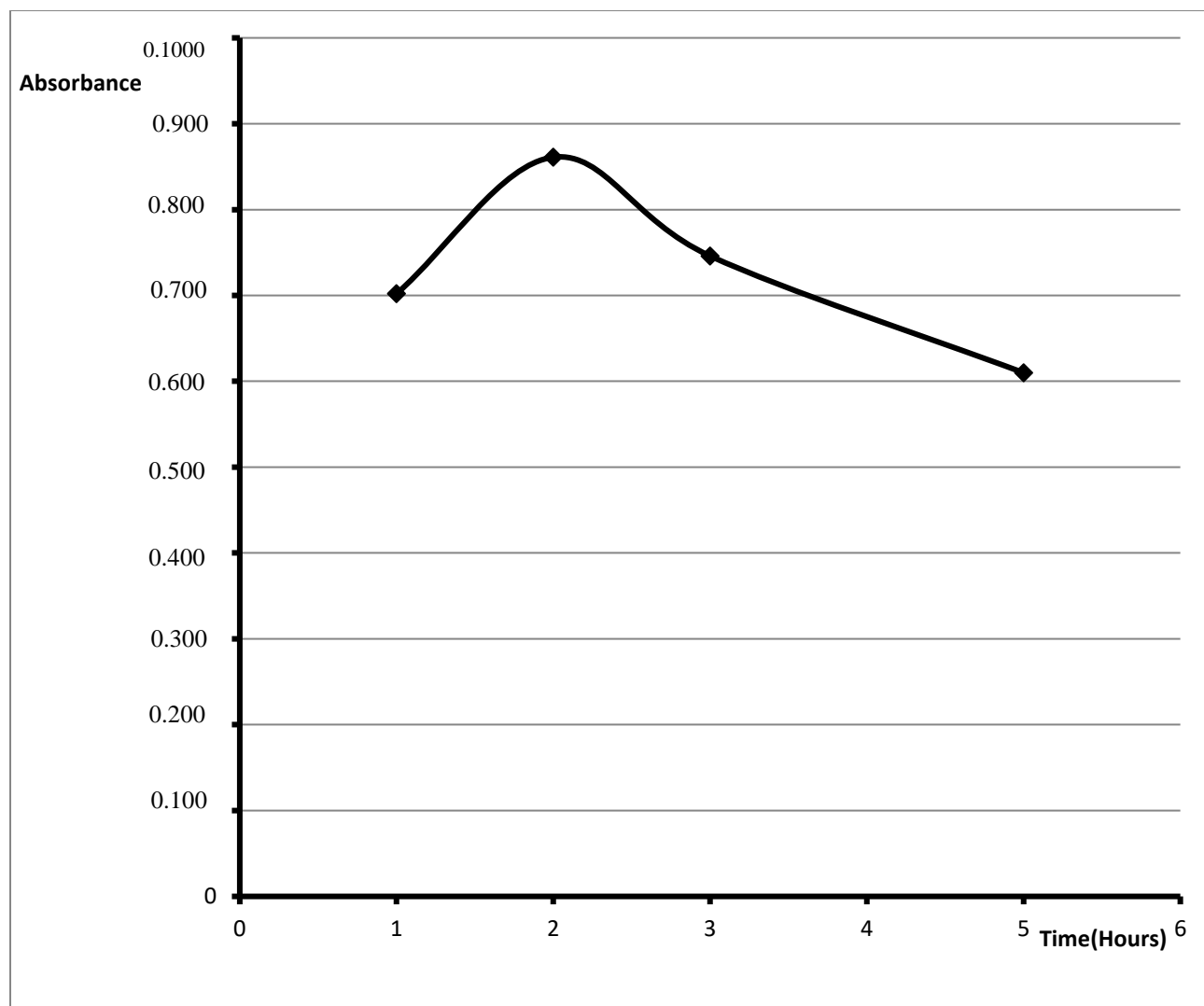

Fig. 4.12: Absorbance of extracted dye concentrations from Danta at constant temperature of 70°C using acetone as solvent at various time in hours.

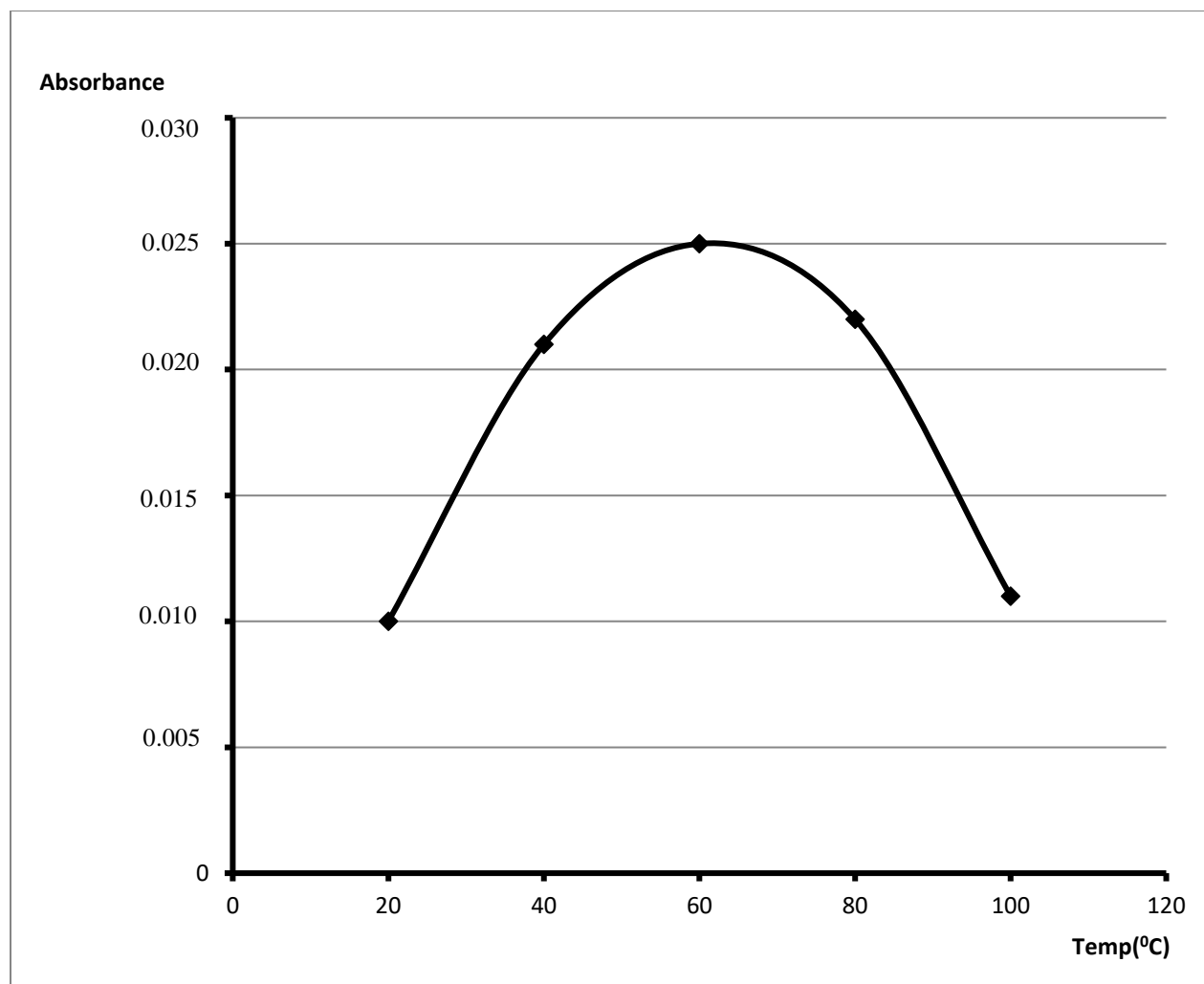

Fig. 4.13: Absorbance of extracted dye concentrations from Danta at various temperature using methanol as solvent.

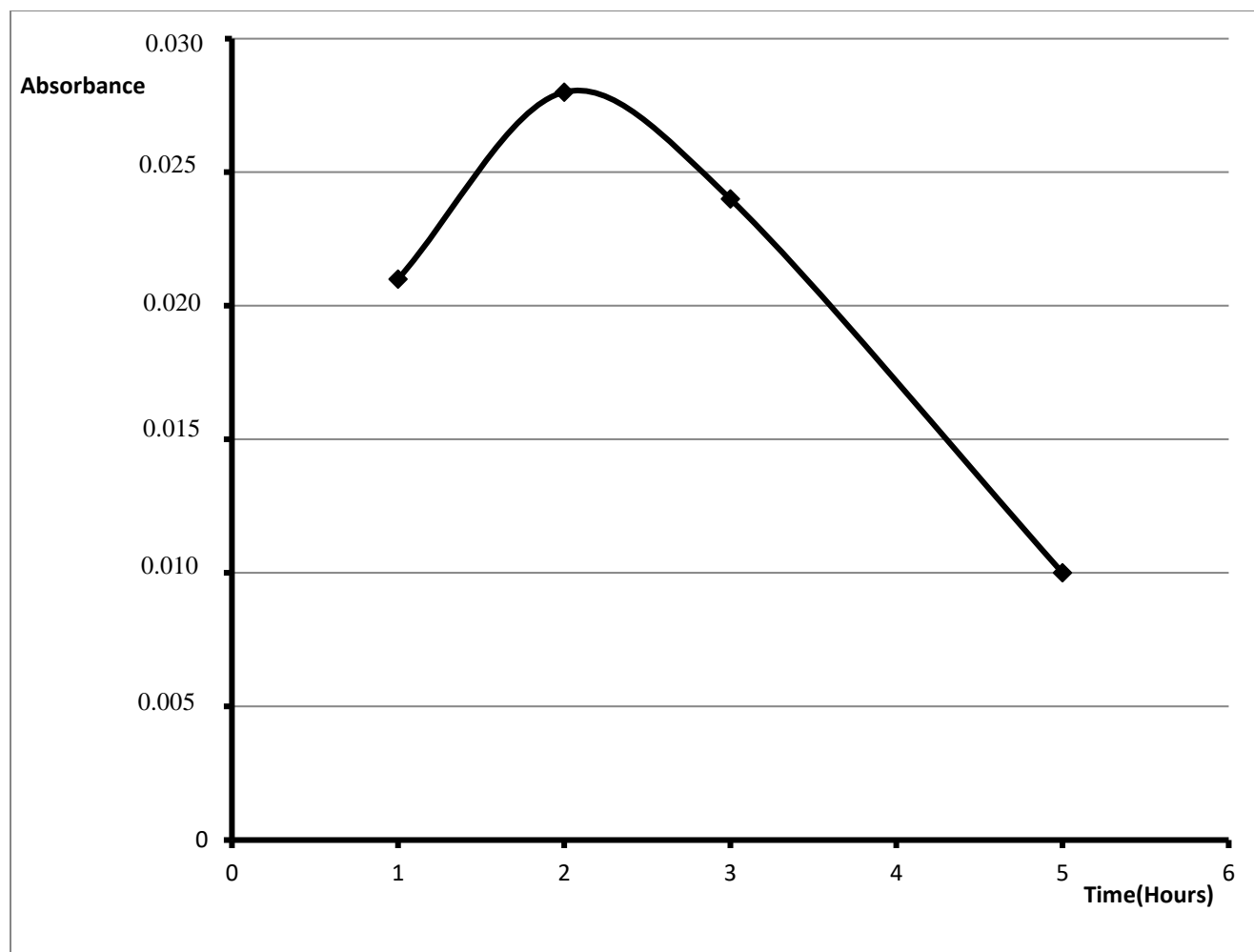

Fig 4.14: Absorbance of extracted dye concentrations from Danta at constant temperature of 70°C using methanol as solvent at various times in hours.

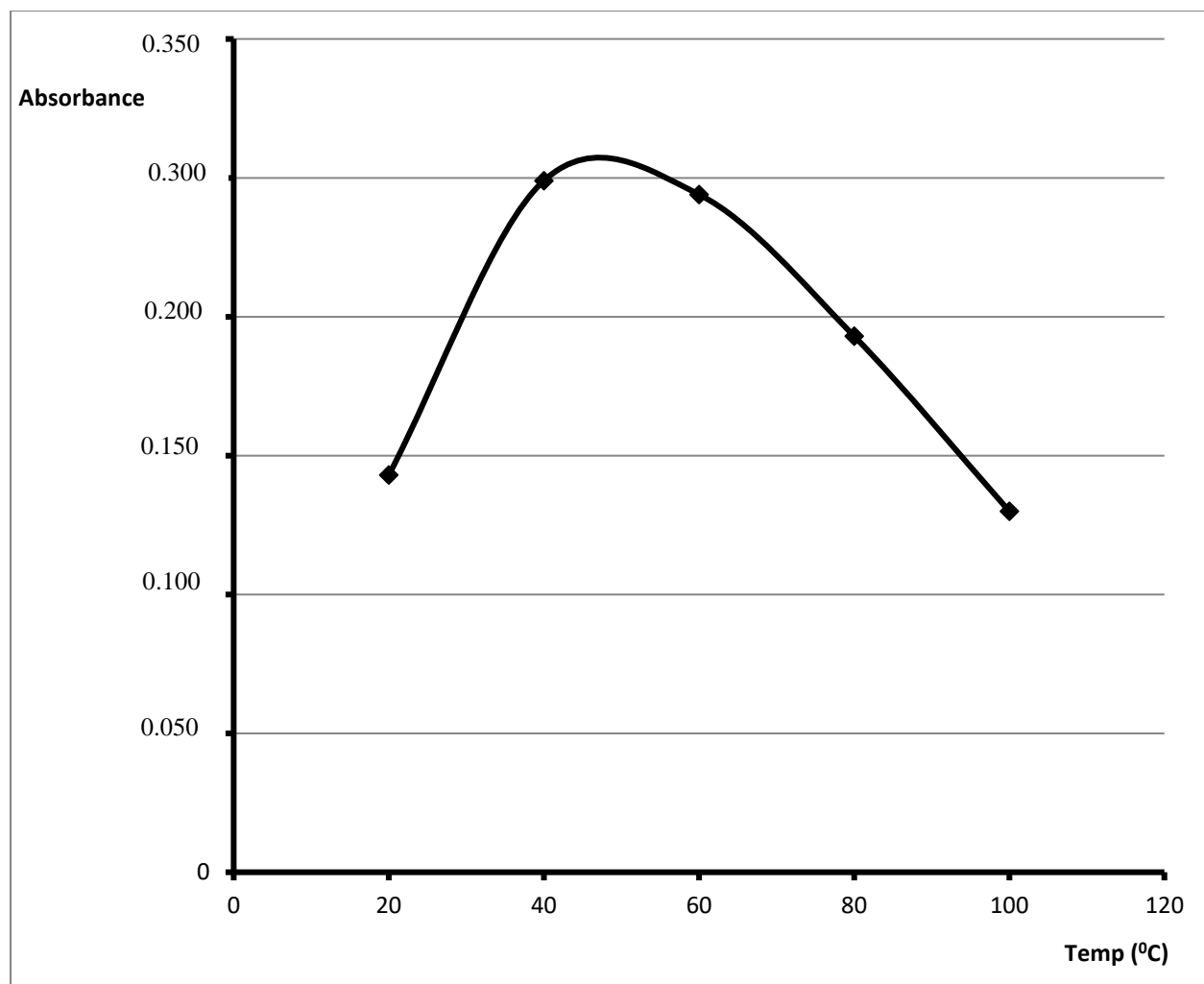

Fig. 4.15: Absorbance of extracted dye concentrations from Danta at various temperature using water as solvent.

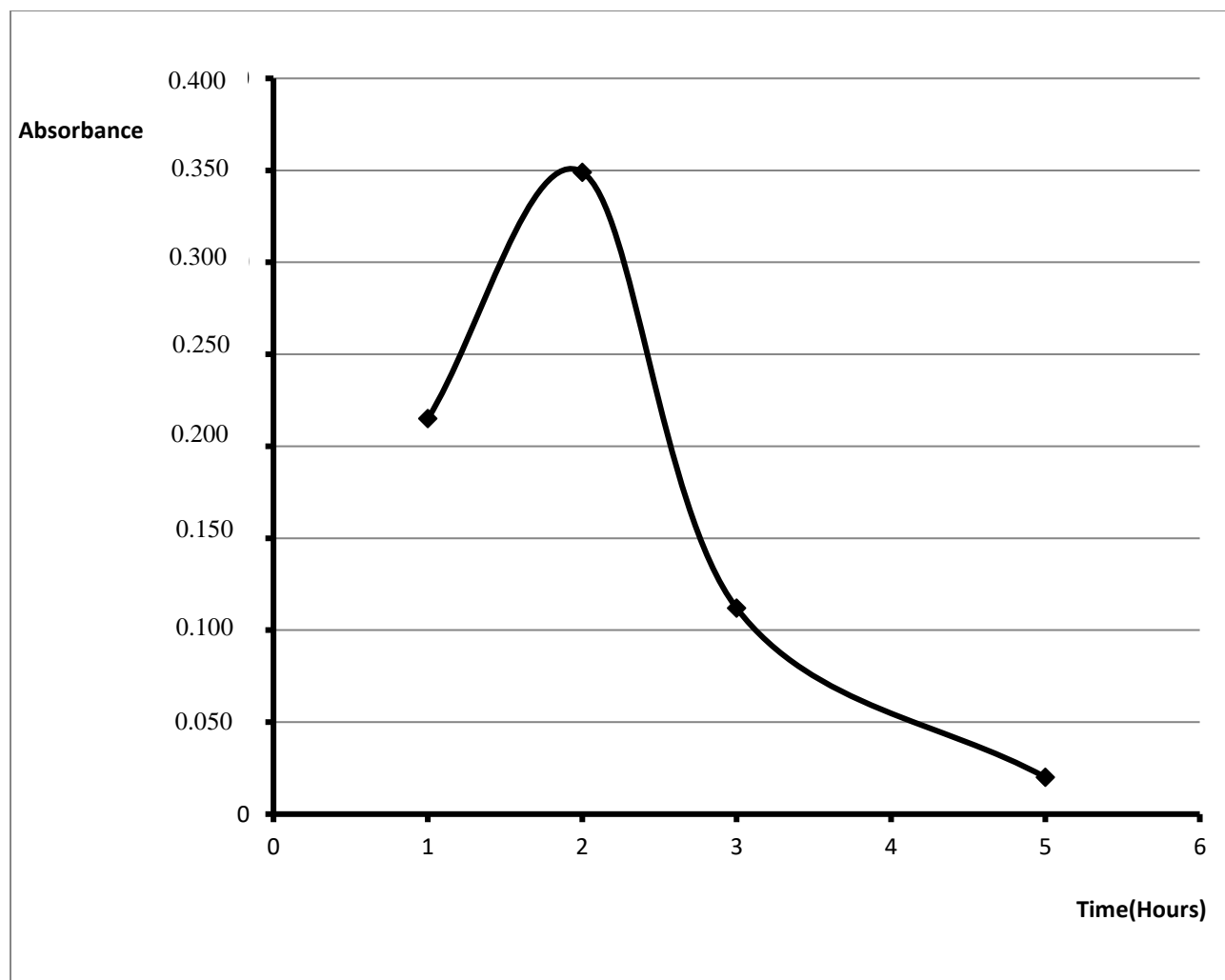

Fig. 4.16: Absorbance of extracted dye concentrations from Danta at constant temperature of 70°C using water as solvent at various times in hours.

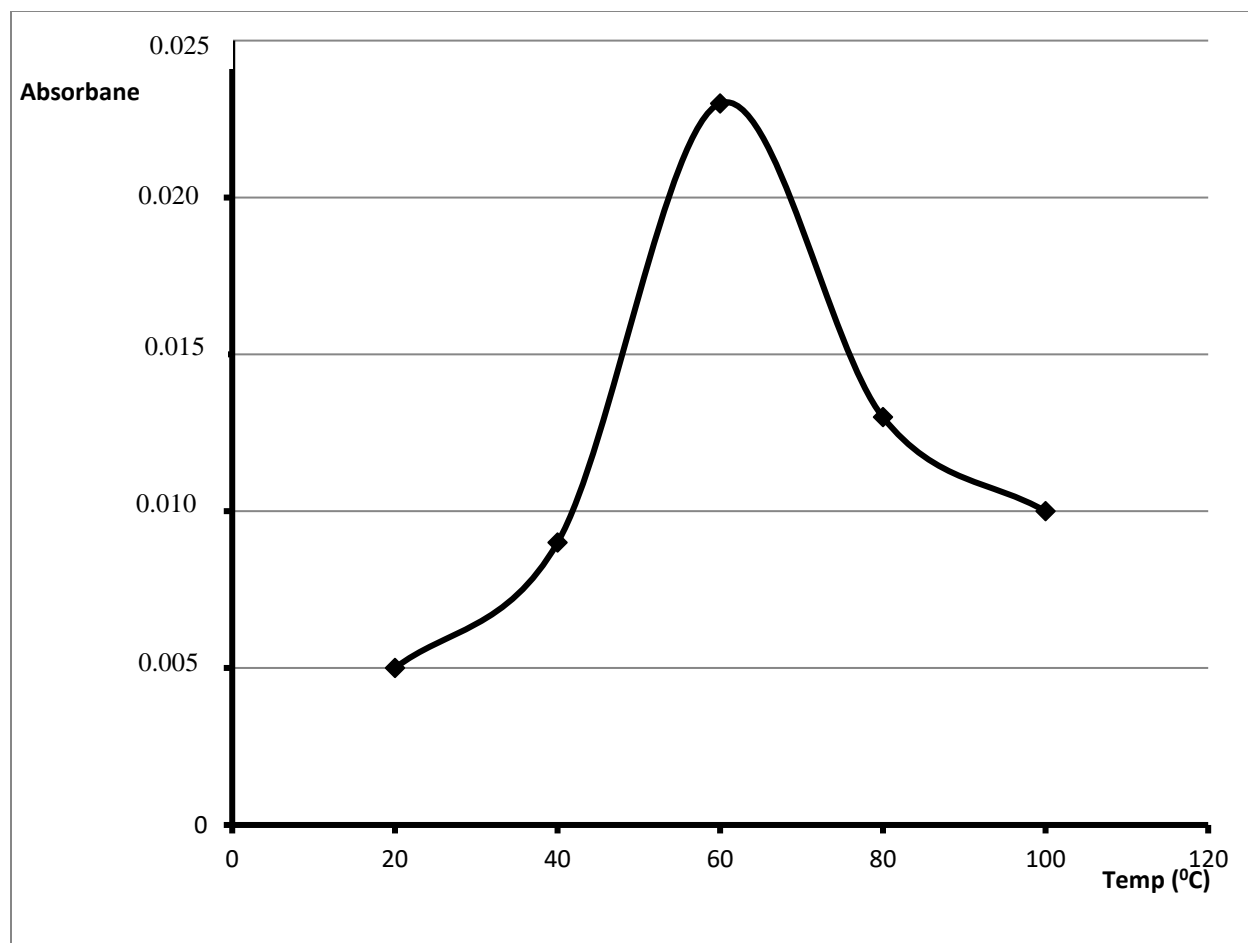

Fig. 4.17: Absorbance of extracted dye concentrations from Danta at various temperature using mixture of KOH and methanol as solvent.

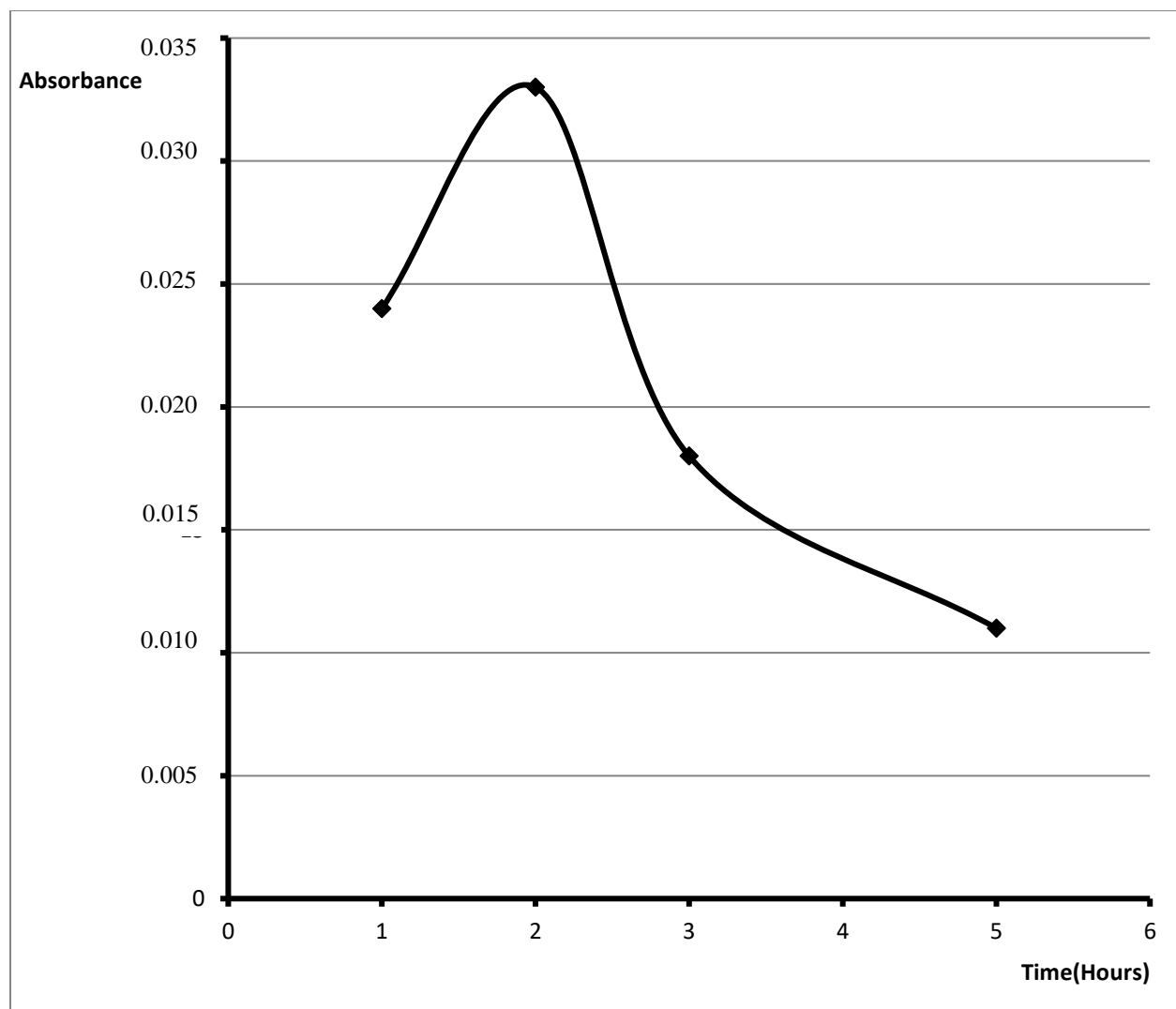

Fig 4.18: Absorbance of extracted dye concentrations from Danta at constant temperature of 70°C using mixture of KOH and methanol as solvent at various times in hour.

Table 4.19:Spectral Data of dye extract from Danta

FT-IR (KBr) cm^{-1}	3596.4(OH), 2962(CH_3), 2528.76(SH), 2324.3($\text{C}\equiv\text{C}$), 2130.45($\text{C}\equiv\text{C}$), 1924.06($\text{AlC}\equiv\text{C}$), 1649.19($\text{C}=\text{O}$), 1413.87($\text{C}=\text{C}$), 1280.78(Ar-CN), 1059.92(C-O), 873.78(C-C), 731.05(C-C), 418.57(C-Cl)
^1H NMR	1.546-1.669(3H, CH_3), 3.991-3.998(3H, OCH_3), 4.607(1H, CH), 5.243-5.924(1H, OH).
^{13}C NMR	17.9($\text{CH}_3\text{-C}$), 29.1(CH_3), 29.3(CH_2), 29.5(CH_2), 29.7(CH_2), 29.9(CH_2), 54.2(OCH_3), 57.2(CH), 207 ($\text{C}=\text{O}$)
Mass Spectrometrym/z (%)	103(1.21), 107(2.25), 111(2.20), 111(2.58), 112(1.56), 112(42.32), 115(4.37), 129(15.25), 185(1.12), 264(2.14), 279(5.69), 284(10.83), 430(8.48)
UV-Visible	λ_{max} : 304nm and 748nm. Chromophores: $\text{C}=\text{O}$ and $-(\text{C}=\text{C})_5-$ respectively

Table 4.20:Spectral Data of dye extract from Berlinagrandiflora

FT-IR (KBr) cm^{-1}	3444.02(OH), 2955.04(alkyl CH_3), 2346.48($\text{C}\equiv\text{C}$), 2125.63($\text{C}\equiv\text{C}$), 1647.26($\text{C}=\text{O}$), 1401.33($\text{C}=\text{C}$), 1057.03(C-O), 546.84(C-O-R), 392.53(R-O-R).
^1H NMR	1.277 – 1.377(3H, CH_3), 3.727 – 3.772 (3H, OCH_3), 5.689-5.721(IH, OH)
^{13}C NMR	18.1(CH_3), 29.1(CH_2), 29.3(CH_2), 29.5(CH_2), 29.7(CH_2), 29.8(CH_2), 54.3(OCH_3), 57.3(CH), 208.0($\text{C}=\text{O}$)
Mass Spectrometrym/z	95(8.44), 103(0.53), 110(1.12), 112(15.11), 122(2.73), 125(0.74), 126(2.62), 139(1.44), 163(5.65), 178(1.00), 178(2.76), 178(4.67),

(%)	178(5.39), 178(6.29), 205(3.86), 218(1.45), 218(2.43), 218(2.70), 218(4.87), 224(2.26), 234(1.85), 236(1.80), 253(2.62), 256(5.87), 258(3.30), 260(4.11), 270(0.97), 284(342)
UV-Visible	λ_{max} : 371nm and 376nm Chromophores: $=C=C-C=O$ and $=C=C$ respectively

4.21 Table 1: Wash Fastness Properties of dye extract from Danta on cotton and nylon fabrics

Faric Type	Change in Colour			Staining of Adjacent White Fabric		
	Unmordanted Sample	SnCl ₂	K ₂ Cr ₂ O ₇	Unmordanted Sample	SnCl ₂	K ₂ Cr ₂ O ₇
Cotton	2-3	4	4-5	3-4	4-5	5
Nylon	2	3-4	4	3-4	4-5	4-5

Wash Fastness: 1 – very poor; 2 – poor; 3 – fair; 4 – good; 5 – excellent.

Staining of Adjacent White Fabric: 1 – Deep staining; 2 – significant staining; 3 – moderate staining; 4 – very light staining; 5 – no staining.

4.22 Table 2: Wash Fastness Properties of dye extract from Berlinia on cotton and nylon fabrics.

Fabric Type	Change in Colour			Staining of Adjacent White Fabric		
	Unmordanted Sample	SnCl ₂	K ₂ Cr ₂ O ₇	Unmordanted sample	SnCl ₂	K ₂ Cr ₂ O ₇
Cotton	2-3	4	5	3-4	4-5	5
Nylon	3	4	4-5	3-4	5	4-5

Wash Fastness: 1 – very poor; 2 – poor; 3 – fair; 4 – good; 5 – excellent.

Staining of Adjacent White Fabric: 1 – Deep staining; 2 – significant staining; 3 – moderate staining; 4 – very light staining; 5 – no staining.

4.23 Table 3:Light Fastness properties of dye extract from Danta on cotton and nylon fabric

Fabric Type	Light fastness		
	Unmordanted Sample	SnCl ₂	K ₂ Cr ₂ O ₇
Cotton	3	5	5
Nylon	3-4	4-5	5

1 – very poor; 2 – poor; 3 – fair; 4 – moderate; 5 – good; 6 – very good; 7 – excellent; 8 – outstanding.

4.24 Table 4: Light Fastness properties of dye extract from *Berlinia* on cotton and nylon fabrics

Fabric Type	Light Fastness		
	Unmordanted Sample	SnCl ₂	K ₂ Cr ₂ O ₇
Cotton	3	3-4	5
Nylon	3	3-4	4

1 – very poor; 2 – poor; 3 – fair; 4 – moderate; 5 – good; 6 – very good; 7 – excellent; 8 – outstanding

4.25 Table 5: Rubbing Fastness properties of Danta dye extract on cotton and nylon fabrics

Fabric Type	Rubbing Fastness					
	Unmordanted Sample		SnCl ₂		K ₂ Cr ₂ O ₇	
	Dry	Wet	Dry	Wet	Dry	Wet
Cotton	3-4	3	5	3	4-5	3
Nylon	3-4	3-4	5	4-5	5	3-4

Rubbing Fastness: 1 – very poor; 2 – poor; 3 – fair; 4 – good; 5 – excellent.

4.26 Table 6: Rubbing Fastness properties of cotton and nylon dye samples with Berlinia dye extract

Fabric Type	Rubbing Fastness					
	Unmordanted Sample		SnCl ₂		K ₂ Cr ₂ O ₇	
	Dry	Wet	Dry	Wet	Dry	Wet
Cotton	3-4	3	4-5	4	5	4-5
Nylon	4	3-4	5	4-5	5	4-5

Rubbing Fastness: 1 – very poor; 2 – poor; 3 – fair; 4 – good; 5 – excellent.

4.27 Table 7: Maximum exhaustion of the dye extract from Danta on the dyed fabrics

Fabric	Dye Exhaustion (%)
Cotton without mordant	56
Cotton mordanted with CuSO ₄	76
Cotton mordanted with SnCl ₂	68
Nylon without mordant	46
Nylon mordanted with CuSO	60
Nylon mordanted with SnCl ₂	58

4.28 Table8: Maximum Exhaustion of dye extract from Berlinia on the dyed fabrics.

Fabric	Dye Exhaustion (%)
Cotton without mordant	58
Cotton mordantedwith CuSO_4	80
Cotton mordantedwith SnCl_2	72
Nylon without mordant	51
Nylon mordantedwith CuSO	68
Nylon mordantedwith SnCl_2	63

4.2 DISCUSSION

4.2.1 Extraction

The results of the extraction of natural dye from Berliniagrandiflora and Danta using different solvents are presented in table 4.1 to 4.18. It shows the relationship between absorbance, temperature changes and changes in extraction hour.

From all the solvents used for the extractions of dye extract from danta, acetone at 70°C for two hours was observed to be the best solvent because it has maximum absorption while water at 40°C for an hour proves to be the best solvent for the extraction of Berlinia dye extract as a result of its high absorption.

4.3 Characterization

Characterization of Dye Extract from Danta.

The FTIR spectrum of Danta showed a very broad band at 3596.4cm^{-1} due to the presence of O-H stretch vibrations. The band at 2962.76cm^{-1} is assigned to the C-H stretch of alkyl (CH_3) groups. In the spectrum of the dye extract, vibrations occurred at band 2528.7cm^{-1} suggesting the presence of COOH group, a sharp band at 1649.19cm^{-1} is indicative of the presence of C=O stretching vibrations. The band at 1413.87cm^{-1} is assigned to C=C stretching vibrations. The absorption band at 1280.76cm^{-1} is assigned to characteristics vinyl ether and the absorbance at 1059.92cm^{-1} , assigned to C-O group which confirms the presence of OH. The stretching peaks at 731.05cm^{-1} and 418.57cm^{-1} confirm the presence of ethene group.

The ^1H NMR spectrum of danta showed signals as singlet at $\delta 1.55\text{-}1.67$ were due to the presence of CH_3 proton, and the singlets at $\delta 3.99$ which suggest the presence of OCH_3 protons, singlet at $\delta 4.61$ suggest the presence of CH protons and the singlet at $\delta 5.24\text{-}5.92$ is assigned to the presence of OH protons.

The ^{13}C NMR spectrum of Danta dye extract showed the following chemical shift values at $\delta 17.9$ which is an indicative of presence of sp^3 carbon, chemical shift values at 29.1, 29.3, 29.5, and 29.7 are due to the presence of sp^2 hybridized

carbon attached to and close to electronegative atoms. The chemical shift values at δ 54.2 and 57.2 suggests the presence of sp carbons. The chemical shift value at δ 207.0 suggests the presence of carbonyl carbon.

The mass spectrum of the dye extract from Danta showed the following m/z(%): 103(1.21), 107(2.25), 111(2.20), 111(2.58), 112(1.56), 112(42.32), 115(4.37), 129(15.25), 185(1.12), 264(2.14), 279(5.69), 284(10.83), and 430(8.48).

The UV-visible spectrum of the dye extract gave wavelength maxima range between 207nm and 748nm. These transitions may be attributed to $\pi \rightarrow \pi^*$ and $n \rightarrow \pi^*$. This indicates the presence of chromophores such as $-(C=C)_5-$ and $C=O$.

Characterization of dye extract from *Berliniagrandiflora*

The FTIR spectrum of *Berlinia grandiflora* bark dye extract showed a very broad band at 3444.02cm^{-1} suggesting the presence of OH stretching vibrations. The peak at 2955cm^{-1} is characteristic of C-H stretching vibrations of alkyl group. The strong absorption band at 1637.26cm^{-1} suggest the presence of $C=O$ stretching vibrations. The absence of absorption peaks at $2700 - 2800\text{cm}^{-1}$ region indicates that the compound is not an aldehyde. The absorption band at 1401 and 1058cm^{-1} are suggestive of the presence of C-O stretch. The broad peaks at 546cm^{-1} and 392cm^{-1} suggest the presence of ethene group.

The ^1H NMR of *Berliniagrandiflora* showed signals as singlet at δ 1.28-1.38 which suggest the presence of CH_3 protons. The singlets at δ 3.73 and 3.77 which suggest the presence of OCH_3 protons and the singlets at δ 5.72 is indicative of the presence of OH protons.

The ^{13}C NMR spectrum of *Berliniagrandiflora* showed the following chemical shift value at δ 18.1, which suggest the presence of SP^3 hybridized (CH_3) carbons. The signals at δ 29.1, 29.3, 29.5, 29.7, and 29.8 are characteristics of SP^2 hybridized (CH_2) carbons. The absorptions at δ 54.3 and 57.3 are suggestive of SP hybridized (CH) carbons that are probably attached to electronegative atoms. A carbonyl carbon ($\text{C}=\text{O}$) was also found at δ 208.0.

The mass spectrum of *Berliniagrandiflora* showed the following m/z (%): 95(8.44), 103(0.53), 110(1.12), 112(15.11), 122(2.73), 125(0.74), 126(2.62), 139(1.44), 163(5.65), 178(1.00), 178(2.76), 178 (4.67), 178(5.39), 178(6.29), 205(3.86), 218(1.45), 218(2.70), 218(4.87), 224(2.26), 234 (1.85), 236(1.80), 253 (2.62), 256 (5.87), 258(3.30), 260(4.11), 270(0.97), 284(3.42).

The UV-visible of *Berliniagrandiflora* appeared in the wavelength range of 371.50nm – 376.50nm. These transitions may be attributed to $n \rightarrow \pi^*$. This suggests that the chromophores such as $=\text{C}=\text{C}-\text{C}=\text{O}$ and $=\text{C}=\text{C}=$ may be present. This indicates the presence of non spectral colours.

4.4 Fastness Properties

Wash Fastness properties of dye extract from Danta on cotton and nylon fabrics.

The result of wash Fastness properties of dye extract from Danta on cotton and nylon fabrics were presented in table 4.21. The result showed that when cotton and nylon were dyed without mordant, a fastness grade of 2-3 was experienced which indicates poor to fair fastness. When the dye was applied to the fabrics using mordant (SnCl_2 and $\text{K}_2\text{Cr}_2\text{O}_7$), the fastness grade increased to range of 4-5 in cotton fabric and 3-4 in nylon fabric respectively. This indicates a fair to excellent grade of fastness.

The staining of the adjacent undyed fabrics are more when the fabrics samples are unmordanted but slightly when mordanted. This shows that more of the dye molecules are fixed on the fabrics by the metal mordants and so can only be slightly washed off.

Wash Fastness properties of dye extract from *Berlinia grandiflora* on cotton and nylon fabrics.

The result of the wash fastness properties of dye extract from *Berlinia* on cotton and nylon fabrics were presented in table 4.22. The result showed that when the fabrics were dyed without mordant, a fastness grade of 2-3 was experienced which indicates a poor to fair fastness. When the dye was applied to the fabrics using

mordant (SnCl_2 and $\text{K}_2\text{Cr}_2\text{O}_7$) the fastness grade increases to a range of 4-5. This indicates good to excellent grade of fastness.

The staining of the adjacent undyed fabrics are more when the fabrics samples are unmordanted but slightly when mordanted. This shows that more of the dye molecules are fixed on the fabrics by the metal mordants and so can only be slightly washed off.

Light Fastness of dye extract from Danta on cotton and nylon fabrics

Table 4.23 shows the light fastness results of the dye extract from Danta on Cotton and Nylon fabrics. The results show that when the fabrics were dyed without a mordant a fastness grade of 3-4 was observed which indicates an appreciable and significant degree of fading. Hence the light fastness is fair or moderate. When mordants were used, the fastness grade increases to a range of 4-5 which indicates a moderate degree of fading. Hence the light fastness is said to be good.

Light Fastness of dye extract from Berlinia on cotton and nylon fabrics

The result of light fastness of dye extract from Berlinia on cotton and nylon fabrics are presented in table 4.24. The results show that when the fabrics were dyed without mordant, a fastness grade of 3 was obtained which indicated a significant fading. Hence, the light fastness is fair.

But the light fastness improved to grade 4 – 5 on the addition of mordants. Of the two mordants used in this study, potassium dichromate gave the best light fastness.

Rubbing Fastness properties of cotton and nylon dyed samples with Danta dyeextract

The result of rubbing fastness properties of cotton and nylon dyed samples with Danta dye extract are presented in table 4.25. The results show that when the fabrics were dyed without a mordant (both wet and dry condition), gave rise to a rubbing fastness grade of 3-4 which indicates fair to good fastness grade. But when mordants were used in the dyeing, a fastness grade of 3 – 4 and 4 – 5 was obtained which indicates good to excellent fastness grade.

Rubbing Fastness properties of cotton and nylon dyed samples with Berlinia dye extract

The result of rubbing fastness properties of cotton and nylon dyed samples with Berlinia dye extract are presented in table 4.26. The results show that when the fabrics were dyed without mordant, (both wet and dry condition) gave rise to a rubbing fastness grade of 3-4 which indicates fair to good fastness grade. But when mordants were used the dyeing, a fastness grade of 3 – 4 and 4 – 5 was obtained which indicates good to excellent fastness grade.

Maximum Exhaustion of the dye extract from Danta on the dye fabrics

The results of maximum Exhaustion of the dye extract from Danta on the dye fabrics are presented in table 4.27. The highest percentage of exhaustion is associated with cotton fabric mordanted with CuSO_4 while the least percentage of exhaustion is associated with cotton fabric without a mordant. This implies that highest percentage of exhaustion is always noticed with fabrics dyed with a mordant.

Maximum Exhaustion of the dye extract from Berlinia on the dye fabrics

The results of Maximum Exhaustion of the dye extract from Berlinia on the dye fabrics are presented in table 4.28. The highest percentage of exhaustion is associated with cotton fabric mordanted with CuSO_4 while the least is associated with nylon fabric without a mordant. This implies that copper mordant is a better one among the two mordant used for the study.

CHAPTER FIVE

5.1 CONCLUSION

Natural colourants were successfully extracted from the bark of *Nesorgodonia papaverifera* and *Berlinia grandiflora* using several solvents. Dye extract from the bark of *Berlinia grandiflora* was extracted most by water as a solvent. Acetone was the best solvent for the extraction of colourants from *Danta*. The dye extracts were applied on nylon and cotton fabrics with and without mordants. The results obtained in this study suggest that the natural dye extracted from both plants possess intrinsic affinity for both natural (cotton) and synthetic (nylon) fabrics. The observed potential affinity of the dye extracts for the textile substrates used for the study may be due to the presence of biomordants such as tannins. The results of the study show that the dye extracts imparted non-spectral colours (brown) on the textile substrates. However, the addition of mordants improved the fastness performance of the dye extract on the fabrics. Potassium dichromate was preferred as a potential mordant because of its ability to produce better light fastness on both fabrics.

The characterization of the dye extract also suggested the presence of OH, CH₃, CH₂, CH, OCH₃, and C=O functional groups in the dye components. The chromophores in the dye extracts are C=O and $-(C=C)_5-$ for *Danta* and =C=C-C=O and =C=C= for *Berlinia grandiflora*.

5.2 CONTRIBUTION TO KNOWLEDGE

The results of this research work has contributed immensely to already existing knowledge in many perspectives such as

1. Berlinia grandiflora and Nesogordonia papaverifera contain some colourants which can be used as dyes.
2. The research has also established that the dyes can be used to colour natural and synthetic fibres.

5.3 RECOMMENDATIONS

The benefits of studying plant dyes and their applications on fabrics will improve the socio-economic and aesthetic value in the economy. With respect to the result of the study, the following is recommended for further consideration.

- The anti-microbial activities of the dye extract.

REFERENCES

- Acguah, S. B. and Odura, K. A. (2012). Traditional cloth dyeing enterprise at Ntonso: challenges and opportunities. *West Afr. J. Appl. Ecol.***20** (1): 25-36.
- Ahmad, A., Yusuf, M. and Shadid, M. (2012). “dyeing, fastness and antimicrobial properties of woolen yarn dyed with gallnut extract” *Dyes and Pigments*, **95** (1): 53-61.
- American Association of Textile Chemists Colourist (2010): Technical Manual, Published by the American Association of Textile Chemists Colourists (A.A.T.C.C.) **69**: 2-4, 94 & 228-229.
- Anekepankul, T. (2007). Separation and Purification Technology. *Separation and Purification Technology***55**: 343-349.
- Anekepankul, T., Goto, M. and Sasak, I. M. (2007). Extraction of Anticancer Damnacanthal from Roots of *Morinda citrifolia* by Sub-Critical Water, *Separation and Purification Technology*, **55**: 343-349.
- Antuon, I. D. (2009). Use of Sub-Critical Water for the Extraction of Natural Antioxidants from By-Products and Wastes of the Food Industry, 14th Workshop on the Developments in the Italian PhD Research on Food Science Technology and Biotechnology, University of Sassari Oristano. 16-18.
- Ashis, K. S. and Agarwal, P. (2009). Application of natural dye on textile. *Indian J. Fibre Textile Res.***34**: 384-399.
- Ashis, K. S. and Priti, A. (2009). Application of natural dye on textile, *Journal of fibre and textile research*.**34**: 384-399.
- Asuzu, J. U., Nwele, O. C., and Anaga, A. O. (1993). The pharmacological activities of the stem bark methanolic extract of *Berlinia grandiflora*, *Fitoterapia*, **64**(6): 529-534.
- Baek, J. Y. (2008). Separation and Purification Technology. *Indian J. Fibre Textile Res.***63**:661-664.
- Banis, S. Kaur, K. and Kang, S. (2005). Colourage. *Indian J. Fibre Textile Res.***52** (5): 51.

- Bhattacharya, S. D. and Shah, A. K. (2000). Dyers Color. *Indian J. Fibre Textile Res.* **116** (1): 10.
- Budrat, P. and Shot Ipruk, A. (2009). Enhanced Recovery of Phenolic Compounds from Bitter Melon (*Momordic acharantia*) by Subcritical Water Extraction, *Separation and Purification Technology*, **66** (1): 125-129.
- Budrat, P. and Shotipruk, A. (2008). Separation and Purification Technology. *Separation and Purification Technology*, **66**: 15-29.
- Cacace J. E. and Mazza, G. (2006). Useful Plant of West Tropical Africa. **2**. Families ELRoyal Botanical Gardens *Journal of Food Engineering*, **77**: 1087-1095.
- Cardon, D. (2007). Natural Dyes: Sources, Tradition, Technology and Science Archetype Publication. *Colouration Technol*, **70**: 75-90
- Carl, L. A. (2012). Fundamentals of spun yarn technology. CRC press. Boca Rason London, Ney York and Washington, D. C. **6**: 125-129.
- Chancey Jill R., ed (2005). By Native Hands: Woven Treasures from the LaurenRogers Museum of Art. *Colouration Technol*, **66**: 12-19.
- Chang, L. H., Cheng Y. C. and Chang, C. M. (2004). Extracting and Purifying Isoflavones from Defatted Soybean Flakes Using Superheated Water at Elevated Pressures. *Food Chemistry*, **84**: 279-285. .
- Clifford, A. A. (2008). Changes of Water Properties with Temperature. *Colouration Technol*, **84**: 279-285.
- Colchester, P. (2007). A textile today: A global survey of trends and traditions. United Kingdom. Thames and Hudson Ltd. **8**: 27-28
- Collier B.J. and Tortora, P.G. (2001). Understanding Textile (6th Ed). UpperSaddle River, New Jersey, Prentice Hall, INC.
- Daily Independence Newspaper, Ebgelu Nuguru: Imo community in the throes of unusual death, June 11 2013.
- Das, D., Bhattacharya, S. C and Maulik, S, R. (2006). Characteristics of dyes. *Indian J Fibre Text Res.* **31** (12): 559.
- Dayal, R., Dhobal, P. C., Kumar, R., Onial, P. and Rawat, R. D. (2006). Colourage. *Indian J Fibre Text Res*, **53**(12): 53.

- Deo, H. T. and Desai, B. K. (1999).Dyeing of cotton and jute with tea as a natural dye.*Colouration Technol.* **115** (7-8).
- Eikani, M. H., Golmohammad, F. and Rowshanzamir, S. (2008).Subcritical WaterExtraction of Essential Oils from Coriander Seeds (*Corianrumsativum L.*). *Indian J Fibre Text Res*, **25**(9) 217.
- Ekrami, E., Saberi, M., Motlagh, S. and Mafi, M. (2011). Wool dyeing using rose flower petal. *J. World Appl. Sci.* **13** (2): 295-299.
- Enweren, N. M., Okogun, J. I., Wambebe, C. O., Okorie, D. A. and Akah, P. A. (2001). Antihelminthic activity of the stem bark extracts of *Berlinia grandiflora*, and one of its principles betulinic acid, *Phytomed.***8**: 112 – 114.
- Enweren, N. M., Wambebe, C. O., Okogun, J. I., Akah, P. A. and Gamaniel, K. S. (2001).Antihelminthic screening of stem bark of *Berlinia grandiflora*, *J. Nat. Remed*, **1**, 17 – 20.
- FAO (2010): Some Medicinal Plant of Africa and Latin America. FAO ForestryPaper, Rome. 67.
- George, D.P. and Roger, M.D. (2008): Encyclopedia of Medical Plants. Printed in European Union, 363.
- Ghaly, A.E, Ananthashanker, A. M.and Ramakrishnan, V.V, (2014).ProductionCharacterization and Treatment of Textile Effluents a Critical Review.**5**.
- Gill, I. S. (2008).EthanomedicalUses of Plant in Nigeria, UNIBEN Press, Benin City, 91 and 132.
- Gill, I.S. (2012) Taxonomy of Flowering Plants, Africa Feb (Publishers) Ltd., Onitsha-Nigeria, 149-150.
- Gill, L. S. (1992).Ethnomedicinal uses of plants in Nigeria, (University of Benin press, Nigeria, 65.
- Godwin, C., Josephs, A., Fidelis, P., Ching, B. and Nnabuiife, A. C. (2012). Investigation of the antimicrobial potentials of some phytochemical extracts of leaf and stem bark of *Berlinia grandiflora* (Leguminosae) Caesalpiniodeae

- against pathogenic bacteria, *African Journal of Pharmacology and Therapeutics* **3**: 92 – 96.
- Graham, D. (1972). Colour and chemical constitution of dyes monograph series, Krieger publishing Co. New York, 66.
- Grierson, S. U. (1989). Dye and dye stuffs. Aylesbury, Bucks: Shire Album 229, Shire Publications.
- Gupta, S, Garg, N. and Saini, R. (1999).Textbook of Clothing and Textiles.America, Wellness Central Publishers,*Colour Technol*, **120**: 204-205.
- Hartley, D. (1979). Lost country life New York: Pantheon Books.
- Hartonen, K., Kronholm and Reikkola (2005).Sustainable Use of Renewable NaturalResources Principles and Practice.Chapter 5.2, Utilisation of High Temperature Water in the Purification of Water and Soil, University of Helsinki Department of Forest Ecology.**25** : 210-217.
- Horrock, A. R. and Anand, S. C. (2012).A handbook of technical textiles.
- Hutchison J. and Dalziel, J. M. (1963). Flora of West Africa, Vol. II (London University press, London, 74.
- Jothi, D. (2008). Extraction of natural dye from African marigold flower for textile colouration. *Anvex Res. J.* **8**(2): 49-53.
- Kim, J. W. and Mazza, G. (2006).Structure and mechanics of woven fabrics *Journal of Agricultural and Food Chemistry*, **54**: 7575-7584.
- Kim, W. J. (2009). Methods of Extraction of dyes.*Journal of Supercritical Fluids*, **48**: 211-216.
- Labato, A.R. and Maldonado, Perez, O.R. (2001). Extraction of Colourants FromPlants. Marino, M. G., *Analytical Chimica Acta*,**563**: 44-50.
- Lokande, H. T. and Dorugade, V. A. (1999).Application of dyes.*Am Dyest Rep*,**88** (2): 29.
- Mahale, G., Sakshi and Sunanda, R. K. (2003).Biochemical analysis of natural dyes.*Indian J Fibre Text Res.* **28**(3): 86.

- Maria, Z., Eleni, N., Evangelia, V. and Eforia, T. (2010). Colour fastness of natural dye: revival of traditional dyeing techniques, *Colouration Technol.* **127** 18-27.
- Mason, B. (2014). A comprehensive dictionary of textile.http://www.4shared.com/office/SGs4M_TZce/2010.A_comprehensive_dictionary.html.
- Mathur, J. P. and Bhandari, C. S. (2001). Biochemical analysis of natural dyes. *Indian J. Fibre Text Res*, **26** : 313.
- Mathur, J. P., Metha, A., Kanawar, R. and Bhandaru, C. S. (2003). *Indian J. Fibre text Res*, **28**: 94.
- Maulik, S. R. and Pal, P. (2005) Biochemical analysis of natural dyes. *Man-made text Indian*, 48 (1):19.
- Mayunga, H.H.N. (2007). Towards the discovery of drugs and pesticide agents from east Africa flora. The 12th Napreca symposium. July 22-26, Hotel Africana, Uganda. Rogers Museum of Art. Science Publishers
- Mohanty B. C., Chandramouli, K. V. and Naik, H. D. (1987). Studies in contemporary textile crafts of India-natural dyeing processes of India, Calico Museun of Textiles (H. N. Patel Publication, Ahmedabad), 1&2.
- Mussak, R. A. M. and Bechtold, T. (2009). Natural colourants in textile dyeing. Handbook of Natural Colourants. United Kingdom. John Wiley and Sons Publications.
- Nanda, B., Nayak, A., Das, N. B., Patra, S. K. (2001). Proceedings, convention of natural dyes, edited by Deepi Gupta and M. L. Gulrajani (Department of Textile Technology, IIT Delhi), 85.
- Netherton, R., Owen, C. and Gale R. (2007). Medieval clothing and Textile 3. Boydell Press.
- Oliver, B. (2010). Medicinal Plant in Nigeria. Published by Nigeria College of Arts, Science and Technology.
- Opoku – Asare, N.A. (2005). Improving Indigenous Ghanaian Textile Dye Using Soda Ash. *Technocrat*, **3**(1): 9-10.

- Ozel, M. Z., Gogus F. and Lewis, A. C. (2003).Sub-Critical Water Extraction of Essential Oil from *ThymbraSpicata*, *Food Chemistry*, **82**(3): 381-386.
- Patel, K. J., Patel, B. H., Naik, J. A. and Bhavar, A. M. (2002).Biochemical analysis of natural dyes. *Man-made Text Indian*, **45**: 11
- Paul, S., Sharma, A. and Grover, E. (2002).Chemical modification of textile.*Asian Text J.* **11** (11): 65.
- Rangsriwong, P., Rangkadilok, N.and Shotipruk, A. (2008).Sub- Critical WaterExtraction of Polyphenolic Compounds from *Terminaliachebula* Fruits, *Chiang Mai Journal of Science*, **35** (1): 103-108.
- Samanta, A. K., Singhee, D., Sengupta, A., and Rahim, A S. (2003).J Inst Engg (I), Text Engg, **83**(2) 22.
- Schetky, Ethel, Jane MCD (1986). The ageless art of dyeing”.Handbook on Dye plants and dyeing.Brooklyn Botnic garden record.Science Publishers.**20**(3).
- Shamash, A. (2008). Biotechnology Progress. *Journal of Food Process Engineering*, **31**: 330-338.
- Shotipruk, A., Kiatsonserm, J., Pavasant, P., Goto, M. and Sasaki, M. (2004).PressurizedHot Water Extraction of Anthra- quinones from the Roots of *Morinda citrifolia*, *Biotechnology Progress*, **20**: 1872-1875.
- Sofowora, E. A. (2012). Traditional Medicine Pharmacopoeia Contribution toEthno Botanical Floristic studies in Western Nigeria, Pub. Organization of Africa unity, Technical and research commission Lagos, Nigeria, 402.
- Sofowora, L. A. (2009) Medicinal Plants Traditional Medicine in Africa. SpectrumBooks Ltd, Ibadan, 55-71.
- William B. Jensen (2007).The Origin of the Soxhlet Extractor.*Journal of Chemical Education***84**(12): 1913.
- Turner, C., Turner, P., Jacobson, G., Almgren, K., Wal-debäck, M., Sjöberg, P., Karlssonb E. N.and Markides, K. E. (2006).Sub-Critical Water Extraction and b-Glucosidase Catalyzed Hydrolysis of Quercetin Glycosides in Onion Waste.*Green Chemistry*, **8**: 949-959.
- Vanguard Newspaper, 30 hospitalized after eating Ugba – At child dedication, July 8 2013.

- Vankar, P. S., Shanker, R. and Sriastaa, J. (2007). Dyes Pigment, *India Text J***72**(1), 33.
- Verssimo, S. A., Oliveira, E. L., Ladchumananadasivan, R., Cruz, L.P.R. and Aquino, M. S. (1991). Extraction, characterization and application of Annatto Dye in the Dyeing of natural fibres.*India Text J* ,**2**: 33.
- Virginia, H. (2005). Textile Concepts and Principles, (2nded). New York, Fairchild Publications, INC
- Xu, Z. H, Qian, G. S., Liu, S. K., Li, Z. W. and Chen, X. Y. (2004). “Study on Subcritical Water Extraction of Baicalin from Radix Scutellariae Coupled to High Performance Liquid Chromatographic Analysis,” *Chinese Journal of Chromatography*, **22**(1): 44-47.

APPENDIX

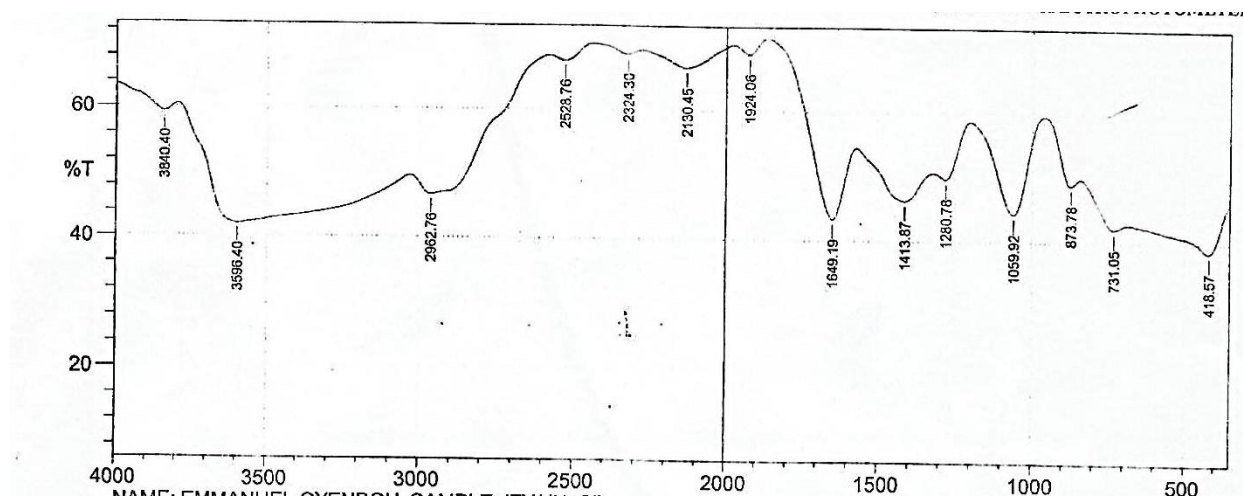

Fig. 1: FTIR Spectrum of Danta Extract

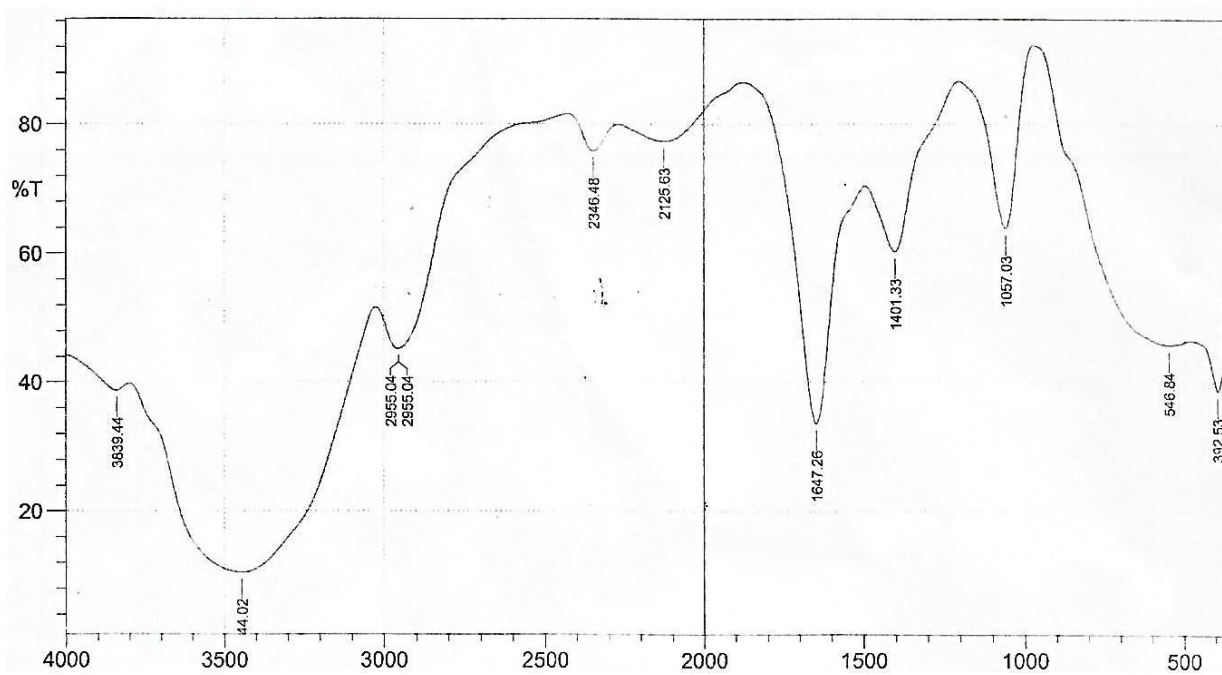

Fig. 2: FTIR Spectrum of Berlinia grandiflora Extract

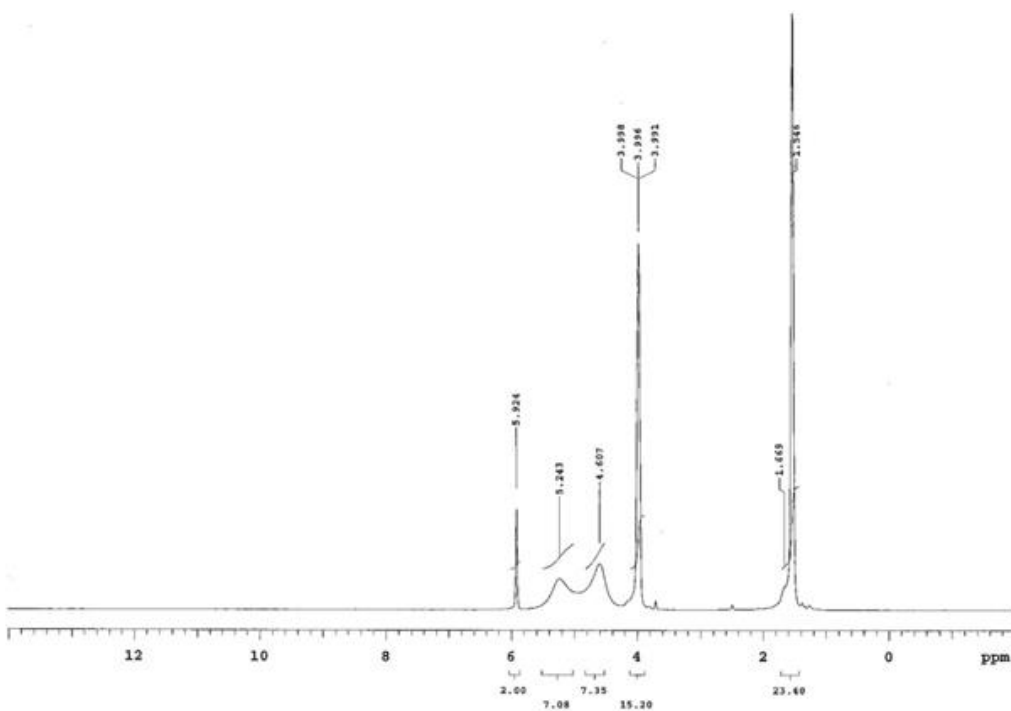

Fig. 3: ^1H MNR Spectrum of Danta Extract

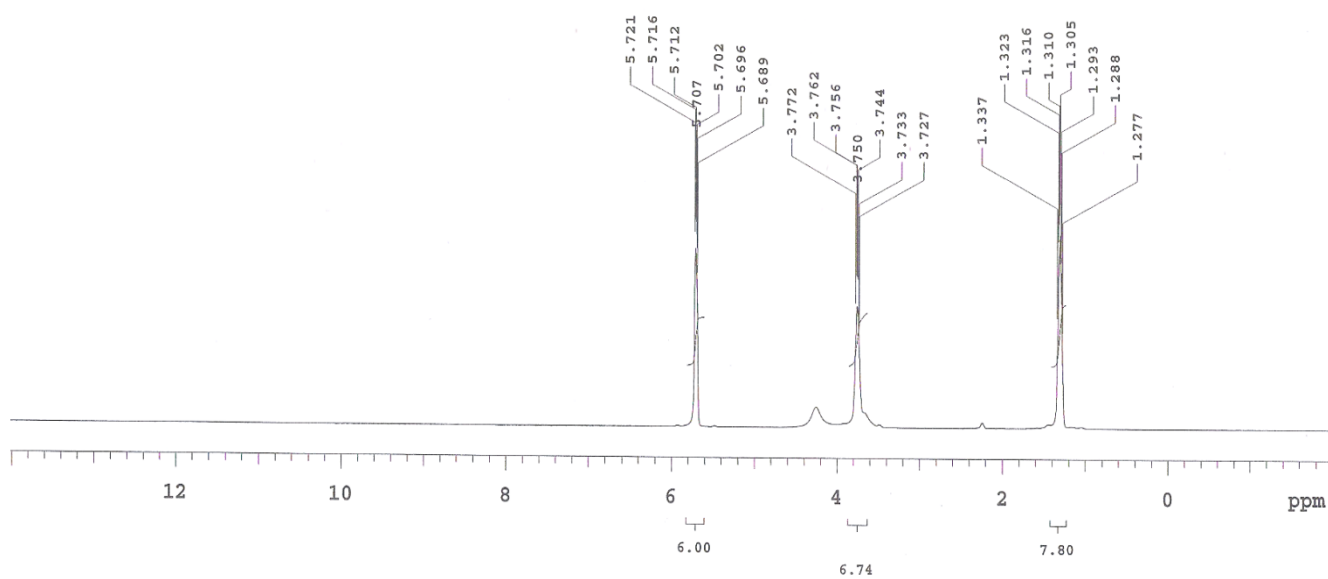

Fig. 4: ^1H MNR Spectrum of Berlinia Extract

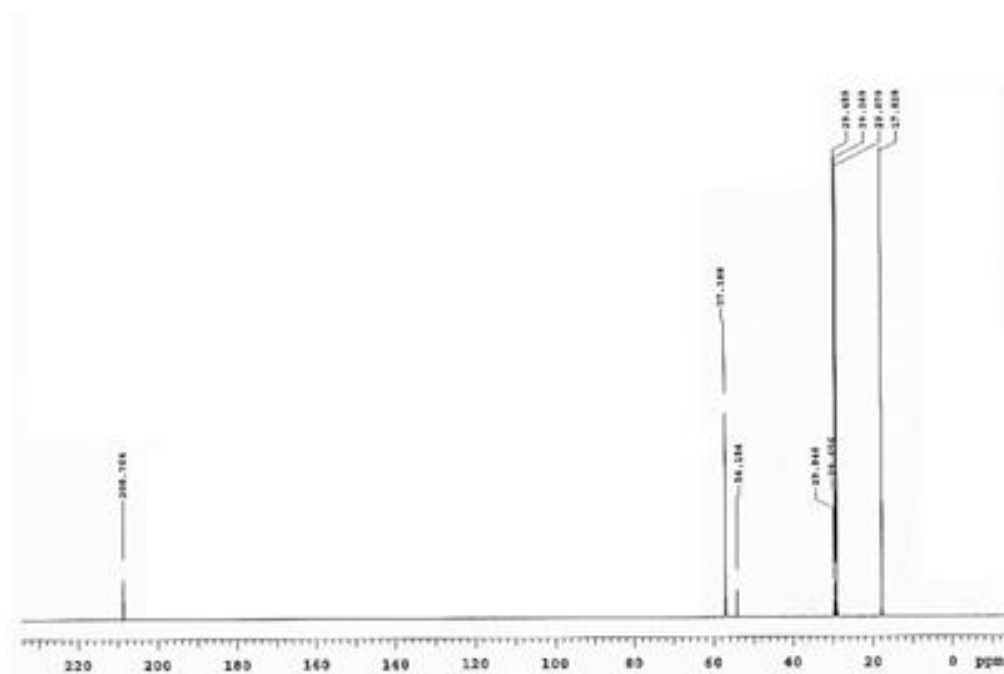

Fig. 5: ^{13}C NMR Spectrum of Danta Extract

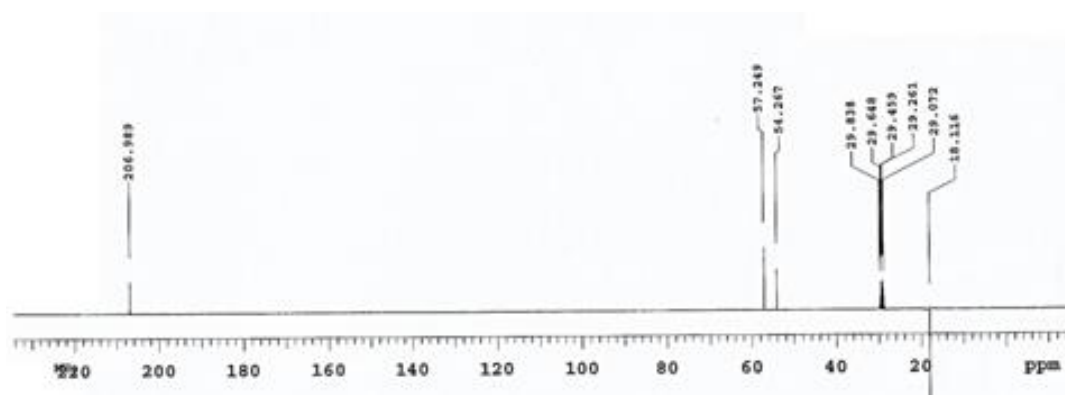

Fig. 6: ^{13}C NMR Spectrum of Berliniagandiflora Extract.

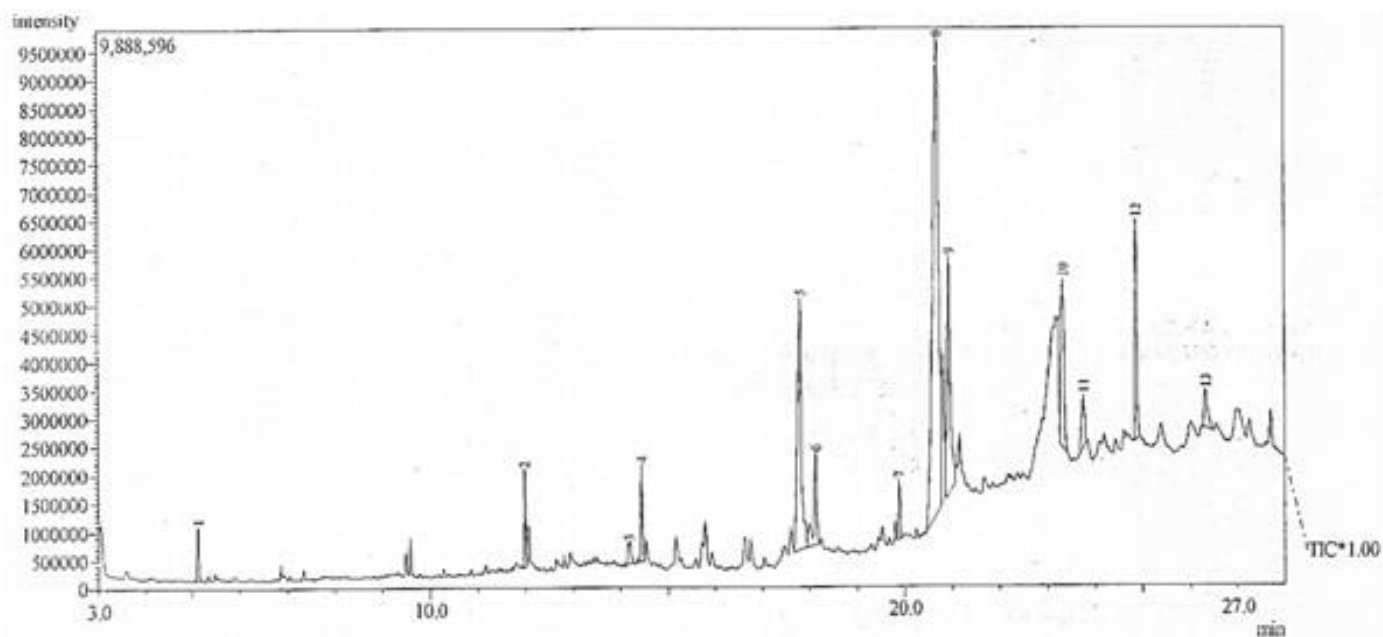

Fig. 7: GCMS Chromatogram of Danta Extract.

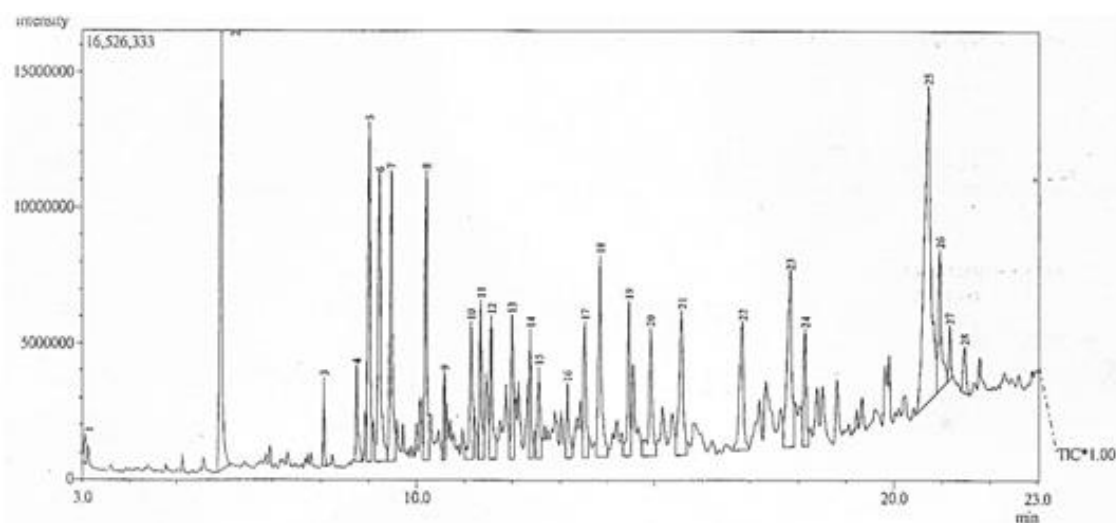

Fig. 8: GCMS Chromatogram of Berliniagrandiflora Extract

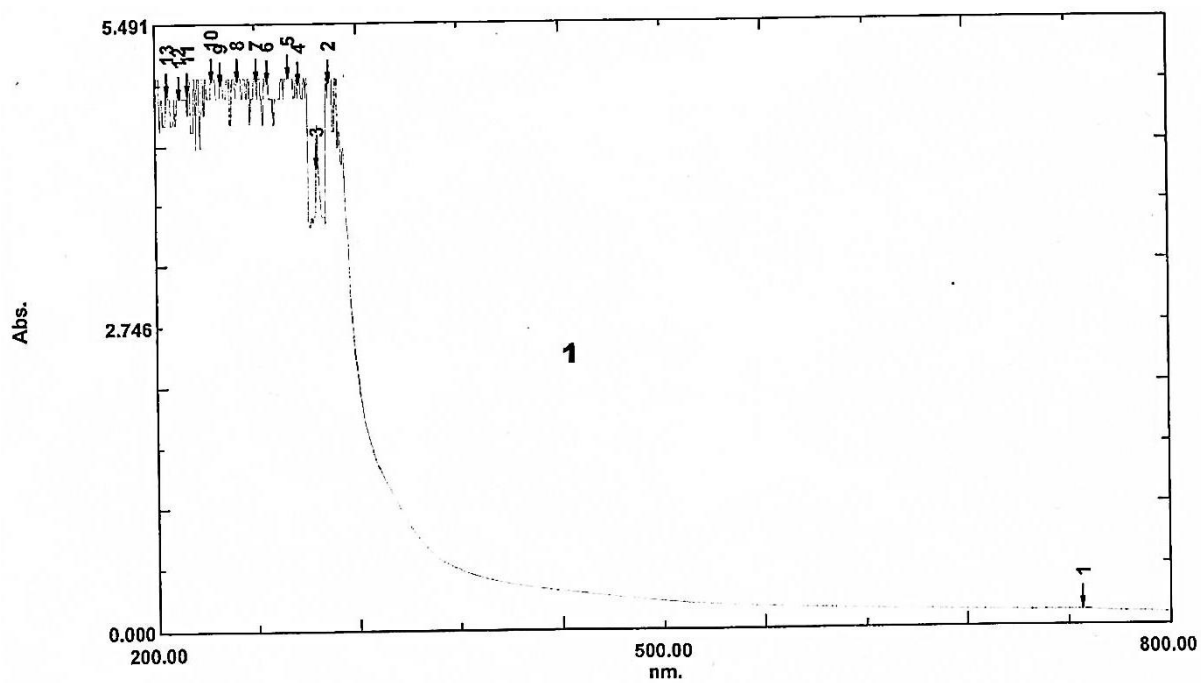

Fig. 9: UV-Visible Spectrum of Danta Extract

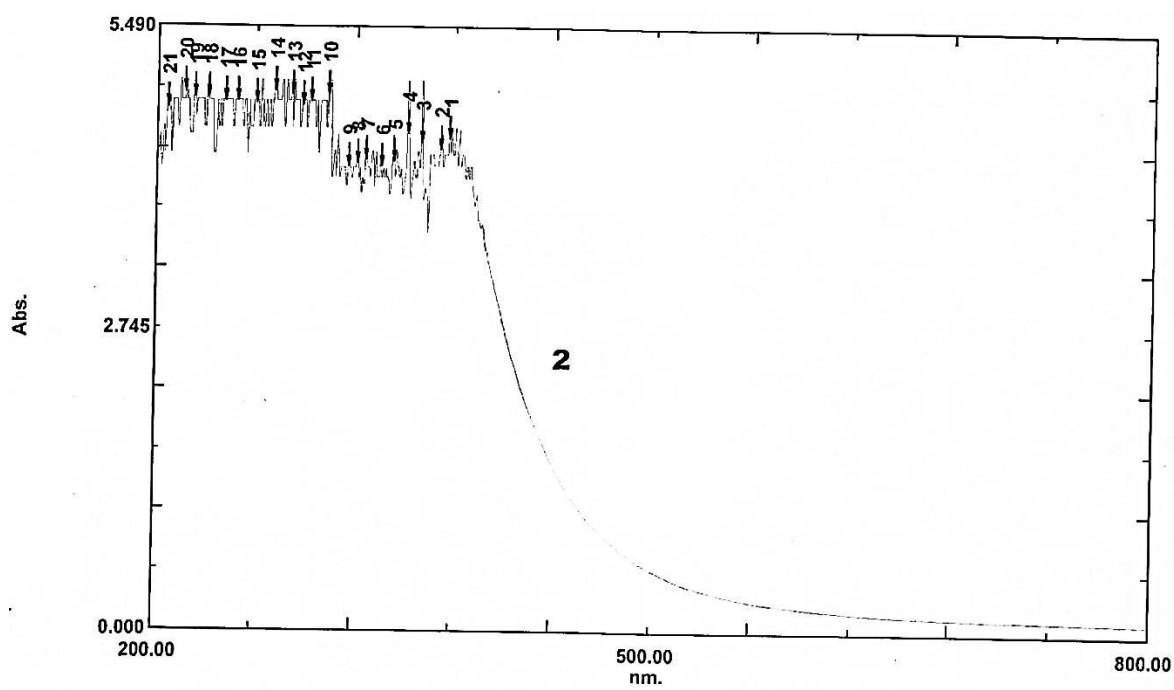

Fig. 10: UV-Visible Spectrum of Berlinigrandiflora extract



Cotton + $K_2Cr_2O_7$ + Berlinia



cotton + Berlinia (Control)



Cotton + $SnCl_2$ + Danta



Nylon + $K_2Cr_2O_7$ + Berlinia



Nylon + Bertlinia (Control)



Nylon + $SnCl_2$ + Danta



Cotton + $SnCl_2$ + Berlinia

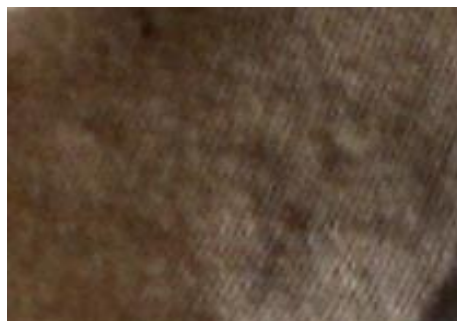

Cotton + Danta (control)



Cotton + $K_2Cr_2O_7$ + Danta

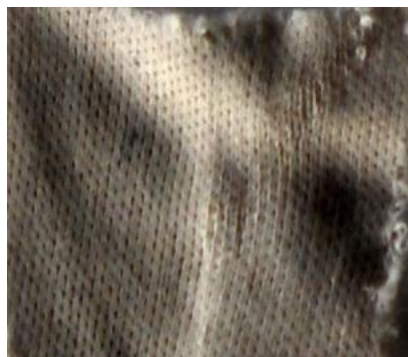

Nylon + $SnCl_2$ + Berlinia



Nylon + Danta (control)



Nylon + $K_2Cr_2O_7$ + Danta

Fig. 11: Samples of Nylon and Cotton Dyed Fabrics

Fastness grade	Shade change of sample tested	Fastness	Staining of adjacent white sample
Grade 5	No change	Excellent	No staining
Grade 4	Slight loss in depth	Good	Very slight staining
Grade 3	Appreciable loss	Fair	Moderate staining
Grade 2	Significant loss	Poor	Significant staining
Grade 1	Great loss in depth	Very poor	Deep staining

Table 1: Grey Scale used for Description of Normal Fastness Grade

Fastness grade	Degree of fading	Light fastness
Grade 8	No fading	Out standing
Grade 7	Very slight fading	Excellent
Grade 6	Slight fading	Very good
Grade 5	Moderate fading	Good
Grade 4	Appreciable fading	Moderate
Grade 3	Significant fading	Fair
Grade 2	Extensive fading	Poor
Grade 1	Very extensive fading	Very poor

Table 2: Grey Scale Used for Description of Light Fastness Grade